COLORADO SPRINGS GAZETTE.

NUMBER 5073. COLORADO SPRINGS, COLO., THURSDAY, AUGUST 2, 1894. PRICE FIVE CENTS.

CHICAGO FIRE.

...Conflagration in the Lumber District.

A MILLION DOLLARS LOST.

...from Sweeping the City by ... Work—A Hard Battle for ... Firemen—The Cause of the Fire is Unknown.

...Aug. 1.—Flames to-night de... property and in a shorter ... than any fire which has vis... since the second big confla... 1871. Over three million-dollars ... lumber, electric apparatus, cars, ... castings, stoves, patterns, ... and other material were con... a big blazing furnace of over a ... long in less than three hours.

...of the fire was what is known ... lumber district. The territory ... was bounded by Ashland ... the east, the South Branch of ... river on the south, Blue Isl... on the north and Robey ... the west. The fire was the ... the department has been ... fight in the last 22 years.

Many Casualties.

...were many casualties among the ... and spectators. The only death, ... heard, was that of a boy who ... lumber pile in a river slip and ... Among the firemen in... the following: Lieutenant Mc... by pipe thrown by fire boat ... and thrown into blazing lumber, ... taken to hospital. J. F. ... 247 Orchard street, burned in ... manner; removed to the county ... Pipeman Flaherty, seriously ... the same manner, and taken ... hospital. Assistant Marshal Mus... by the gale from the fire... into the river; cut and ... continued on duty. James Con... engineer, blown from lum... cut and badly bruised; taken ... wind was so strong that $35 ... from his clothes. Dozens of ... who could not have fought the ... harder if their homes had ... and lives in danger, were ... by the heat and smoke, but ... rest they renewed the fight.

A Fight Against Odds.

...past nine o'clock Chief Sweeney ... a reporter for the United Press ... conflagration was under control, ... the lumber yards and buildings ... Ashland avenue and the South ... the river were burning fiercely. ... to be some danger at that ... the flames jumping in the river ... east of Ashland avenue. The ... the east, however, was thor... the firemen having made ... fight against fearful odds that ... placed to their credit in many ...

...whose property was destroyed ... o'clock and the estimated losses ...

The Losses.

...& Halske Electric Company of ... manufacturers of dynamos, ... electric machines of all kinds; ... destroyed from 1100 to ... Wood street; loss $800,000; well ...

...French, manufacturers of car ... freight, refrigerator and street ... destroyed from Wood to Pau... including south casting foun... foundry, patterns, freight cars ... loss $300,000.

...Lowe & Co., lumber dealers; ... Wells, French and com... 15,000,000 feet of lumber, ... pine, destroyed; loss $400,000. ... saved.

...Martin Lumber company, Blue ... and Lincoln street, next to ... lumber yards, in the coun... 000 feet of lumber and the office ... consumed; loss $150,000.

...asphalt company, Paulina street ... their asphalt stock, two-story ... and machinery destroyed; ... nothing left.

...Store works, addition to main ... destroyed, including patterns and ... advanced state; loss $250,000. ... Lowe & Co., lumber yards, ... loss $100,000.

... & Hisbee, heavy timber ... Paulina street and Blue Island ... one-quarter saved; loss $100,000. ... Lumber company, Robey ... and Blue Island avenue, yards ... destroyed; loss $150,000.

...Hines Lumber company, Robey ... south of Blue Island avenue, yards ... loss $200,000.

...Rattan company, 1187 South ... street; works destroyed; loss $75,-

...frame dwellings occupied by em... of the burned-out firms inside the ... district; loss, including con... $20,000.

...fire engine, a dozen lengths of hose ... pipe burned, loss $5,000.

...'s Machine company, Lincoln ... Blue Island avenue, factory de... loss $50,000.

Three Millions at Least.

...money loss as estimated in haste ... much excitement in the major... the cases by responsible employees ... of the concerns burned out, ... $3,000,000. As for the insur... of the sufferers would not and ... could not give any specific totals, ... the big lumber yards owners and ... representatives of the Seimans & ... Wells & French companies, Chi... works, Barber Asphalt com... and smaller concerns, said the prop... were well insured. The total insur... however, will probably not exceed ... the amount of the losses.

An Unknown Cause.

...in the ... of S. K. Mar... just west of Lincoln street and ... the Blue Island edge of the yards. ... seems to know how the flames ... The watchman in Martin's ... the first to notice the fire and ... to give the alarm. One alarm ... followed another until several ... special engines had been re... by the veteran Chief Sweeney. En... came such a distance that the ... were unable to move faster than ... on account of the heat. It was ... when the first alarm rang in, and in ... an hour all the big hives of industry ... burned. The elements seemed to ... a gigantic conspiracy to bring it ... a repetition of the days of 1871 ... the people of Chicago. Chicago owes ... safety to-night to the heroic work of ... fire fighters. They ac... between narrow flaming walls ... to check the scorching, fear-in... sweep of the flames.

...beginning of the fire was accom... by all the evidences of an elec... storm and heavy rain. Dense black ... approached the earth and covered ... sky. Instead of a welcome rain to ... the firemen there came sudden gusts ... wind, which quickly developed into a ... storm, but little rain fell. This gale ... the bravest of the scores of ... and lines of hose held by men ... showed themselves to be hemmed ... by the sea of flames in order to work on the burning masses to greater advantage. Their comrades were compelled to keep an avenue of escape open by soaking narrow pathways between the lumber piles.

Acres in Flames.

The storm wind drove the flames and burning brands from the lumber piles across the yards of S. K. Martin into the yards of Perley, Lowe and company and acres were in flames before the department could really arrange the fire-fighting forces to advantage or throw an effective stream of water on the blazing mass. The drought which has been over Chicago for the last five weeks, had dried the millions of feet of lumber until it was like kindling wood that had been baked in an oven. A dozen fire departments could not have saved the yards and the other big properties destroyed.

The burning lumber was spread over such a wide area and became an immense fire in such an incredibly short space of time that the marshals, captains and other officers of the fire department realized the futility of trying to stem the southern and eastern progress of the flames, so they directed their gallant army to turn the fire towards the river. In fact the work was done back of the fire. Part of the force was employed in forcing the fire in that direction while another contingent kept it in check east of Ashland avenue. It would have been fool's play to throw water against the gale when acres of lumber were rising in flames and stifling smoke, illuminating the sky all over the city of Chicago. Happily at 9 o'clock the wind, which had in the meantime become lighter, changed to the southeast. Just fitting in with the plans of the firemen and in half an hour it had died away, leaving the department to vanquish the fiery foe at their leisure compared with the situation for the previous three hours.

Hard Work for Firemen.

Another enemy of the firemen was the *blinding, suffocating smoke.* The smoke was so dense and low for a time that no one could tell the extent and location of the blazing lumber. The smoke smothered the flames and only when it lifted or there was a lull in the wind would the flames burst forth defiantly to tell the half-suffocated men their work had only just begun.

After the lumber yards of Perley & Lowe had been wrapped in flames the model plant of the Seimans & Halske company became the next victim. It was built only two years ago and everything in it was new and costly. The main building was 150x200 feet, built of brick, partly one story and partly two stories in height. The company was just preparing to build a 90-foot addition. Among the contents destroyed were two immense dynamos completed for the Toronto, Ont., street railway at a cost of $60,000, four 100 horse power dynamos finished for the Metropolitan Elevated railway of Chicago, and electric machinery for the Dayton, O., street railway. Fifty motors and five large stationary engines were consumed. The biggest dynamo in Chicago could be seen standing out in skeleton form surrounded by flames which could not destroy any more of it. Tall chimneys standing in the midst of the feast of the flames *were the only erect things to mark the* dividing lines between the properties of one concern and another.

Fire in Portland.

Portland, Ore., Aug. 1.—Fire this forenoon destroyed almost an entire block of buildings on Front and Salmon streets. The wool and hide warehouse of Hermann Metzger and Bissinger & Co.'s buildings were totally destroyed, as well as the large stocks of wool and hides which were stored there. The loss is estimated at $50,000, partially insured.

New York Stock Market.

New York, Aug. 1.—Money call easy at 1 per cent., last loan at 1 and closing offered at 1 per cent. Prime mercantile paper 3¼ to 4½ per cent.

Additional engagements of gold for export to Europe amounting to $1,315,000 and talk about the damage to the corn crop led to a weak market for stocks during the early hours of business to-day. The bears concentrated their efforts on the grangers and succeeded in forcing a decline of 1⅜ in Burlington and quincy, 1¼ in Rock Island, ⅜ in St. Paul and ½ in Northwest. The market closed irregular, the grangers being weak and Sugar strong. The sales were only 106,-743 shares.

Net changes show losses of ⅛ to 1⅜ per cent., Chicago Gas leading. American Sugar gained ⅛ and New York Central ⅛. The bond market was quiet and weaker. Sales were $183,000.

CLOSING PRICES.

Atchison	3⅝	N. J. Central	106½
Baltimore & Ohio	69	Northern Pacific	3⅝
Canadian Pacific	63	preferred	11⅜
Canada Southern	49½	N. Y. Central	98⅞
Central Pacific	10½	Pacific Mail	
Ches. & Ohio	16⅝	Pittsburg	150
Chicago & Alton	140	Pullman Palace	156
C. B. & Q.	71⅞	Reading	16⅝
Col. Fuel & Iron	35	Rio Grand West'n	18
preferred	63	preferred	42
Del. Lack	162½	Rock Island	65⅜
D. & R. G.	9⅝	St. Paul	56⅝
preferred	26⅜	preferred	116½
Erie	12⅞	Silver Certificates	64
preferred	25	Southern Pacific	17⅞
Kansas & Texas	12⅛	Sugar	104⅝
preferred	21⅝	preferred	94⅜
Lake Shore	128⅝	Texas Pacific	8
Manhattan Con	112⅞	Union Pacific	5
Missouri Pacific	24	U. P. D. & Gulf	3
Northwestern	102⅝	Wab. St. L. & P.	6
preferred	140	preferred	13
National Lead	37⅝	Western Union	84⅞
preferred	83		

BONDS.

4s Registered	113⅝	D. & R. G. 4s	71
4s Coupon	114	N. P. 1s	108
2s Registered	96	N. P. 2s	73
Pacific 6s of '95	101	U. P. 1s of '96	103
D. & R. G. 1s	115⅝	R. G. W. 1s	69⅜

BASEBALL.

National League.

At Pittsburg—Pittsburg 15, Cincinnati 5.

At Chicago—Chicago 28, St. Louis 8.

At Washington—Washington 5, Baltimore 6. Washington 4, Baltimore 11.

At Cleveland—Louisville game postponed; wet grounds.

At Philadelphia—Philadelphia 6, Brooklyn 5.

At New York—New York 5, Boston 4.

A Black Eye for Cleveland.

St. Paul, July 1—President Cleveland was given a black eye in one of his strongholds to-day. It will be remembered that it was the Democrats of Minnesota who a few months ago issued an address standing by the President and denouncing twelve United States Senators as Benedict Arnolds. To-day at a meeting of the Democratic State Central committee, attended by many of the men who issued the celebrated address, a resolution commending the President for his stand on the tariff in his letter to Mr. Wilson and endorsing the action of the House on the tariff bill, was tabled by the overwhelming vote of 30 to 3. Some of the members of the committee explained that they voted against the resolution in the interest of harmony. A resolution opposing fusion with the Populists was unanimously adopted.

Weather Indications.

Washington, Aug. 1—For Thursday—Fair; slightly warmer, south winds.

WAR IS DECLARED.

A Formal Notification of Hostilities Made by Japan.

NEUTRAL POWERS ARE WARNED.

Indignation in England Over the Kow Shing Affair—Russian Warships Bound for the Scene of War—The Declaration.

London, Aug. 1—The Earl of Kimberly, minister of foreign affairs, received a dispatch this morning from Hugh Frazer, British minister in Tokio, announcing the declaration of War. He was visited this afternoon by the Japanese minister who personally communicated to him a similar announcement of the declaration. The government will hold a cabinet meeting within the next two days to consider the attitude of Great Britain toward the Korean question.

Despite the explanation and apology of the Japanese for the Kow Shing affair the greatest indignation is still felt by ship owners and other persons interested in the eastern trade. They insist that the government must press Japan for ample compensation and for assurances of better faith in the future. All the stories of Japanese cruelties are regarded in shipping circles as true and the Japanese are denounced as cowardly and bloodthirsty.

The vessels which China purchased for the *purpose of war from England* would have been ready to sail in a few days more. The loss of their services is expected to prove a serious check to China's plans.

The declaration of war also puts in a peculiar position those English army officers who were taken recently into the Chinese service and are now on the way to Chinese posts. The officers in question will be liable to arrest under the foreign enlistment act the moment they come within the jurisdiction of British authority in any treaty port. At the same time they will have no valid claim upon Great Britain's protection if they be caught by the Japanese.

Confirmatory Dispatches.

Tokio, Japan, Aug. 1.—The Japanese government has informed the representatives of the foreign powers here that a state of war exists between Japan and China. This is regarded as equivalent to a declaration of war.

London, Aug. 1.—The Exchange Telegraph company declares that war between China and Japan was formally declared at noon to-day by Japan.

London, Aug. 1.—The Japanese Minister at 2 o'clock this afternoon informed the Earl of Kimberly, the Secretary of State for Foreign Affairs, that a state of war exists between Japan and China.

WHAT IT MEANS.

How the Declaration of War Affects Neutral Trade.

Washington, Aug. 1.—A brief cablegram announcing the arrival of the United States steamer Monocacy at Nagasaki, Japan, received by Secretary Herbert to-day, is the only official news from the seat of war that has come to the government here from its representatives in China and Japan, and the surmise that official dispatches are being obstructed purposely. How amounts to viction.

The Monocacy was at Chemulpo, Korea, with the Baltimore, and it is supposed that she ran over to Nagasaki for coal and supplies. It is thought here that the action of Japan in officially notifying the British government of the existence of a state of war between Japan and China was precipitated by the Kow Shung incident. Had such a notice preceded the sinking of the ship Japan would not have incurred liability to Great Britain and been obliged to apologize. In effect that notice is equivalent to a declaration of war, or at least it imposes the same obligations upon all neutral nations. The United States, for instance, can sell to either China or Japan arms or munitions of war supplies, but they must be delivered at the risk of the purchaser and any vessel carrying them is liable to seizure. So by this stroke Japan doubtless has seriously embarrassed China in her efforts to supply herself with warlike equipment in other countries.

The conditions are very similar to those of the Tonquin campaign in 1884 and 1885, when, under the name of "reprisals" actual war was waged on China by France. Although there was no formal declaration of war, when the French decreed rice to be contraband the United States and all other nations acquiesced and the only protest came from the British Minister to China, who was reprimanded for it by his own government. Just what the effect will be on the Chinese treaty ports cannot be foretold now. Japan has taken the ground that they are practically foreign settlements and therefore has disclaimed any intention to interfere with them, regarding them as outside the scene of hostile operations. China, however, has persistently claimed the right, under the treaties opening the ports, to close them in time of war. The treaties themselves present points of variance, and the whole matter, while very important to commercial interests, is shrouded in doubt. There are precedents quite fitting the present case, and it will probably call for the making of some international law on the subject unless the war ends speedily. It is believed, however, that China will now proceed to close the more important of treaty ports, beginning with Shanghai, perhaps, by obstructing the entrances.

Notes of the War.

Shanghai, Aug. 2—10:35 a. m.—The Chinese minister will leave Tokio to-morrow. The Japanese flag was hauled down from the consulate here to-day. The light has been removed from the mouth of the Nincog Po river. Eight Russian war ships are reported to be about to sail from Vladivostock. Fifteen hundred Japanese were killed at Yashan.

DEBS RETURNS.

He Recommends the Election of the Populists This Fall.

Chicago, Aug. 1.—Eugene V. Debs left Terre Haute at 4:30 o'clock this morning. On his arrival in Chicago four hours later he was greeted by a number of friends at the depot. There was no demonstration.

In the afternoon he addressed an audience of 2,500 persons in Uhlich's hall. Men struggled with each other to get places on the stairway outside, the hall being densely packed before the strike leader arrived. When he entered a scene of wild enthusiasm ensued. The crowd yelled itself hoarse, and for five minutes the air was full of hats, handkerchiefs and halloos. The scene was repeated when Mr. Debs, at the end of his speech, left the hall. He was obliged to run a gauntlet of would-be handshakers.

In his speech he denounced the railroads, the judiciary and the two old parties. He declared the Santa Fe had robbed the people of $7,000,000 and that the judiciary was under the influence of money. He said instead of this being a government "of the people, for the people and by the people," it was a government "of the corporations, for the corporations and by the corporations." He advised every man to vote the Populist ticket this fall and declared if the Populists proved corrupt the workingmen could abandon that party also and form another. "Whatever," said Mr. Debs, "the delegates of the A. R. U. do at the meeting called for to-morrow, I can promise you this—they will do the best they can for the interests of the A. R. U. and the men now on strike in this struggle."

This assertion was taken by many as an intimation that the strike would be declared off. The meeting at which action is to be taken will be held to-morrow at 10:30 o'clock.

Pullman Works Will Open.

Pullman, Ills., Aug. 1.—It was announced to-day that the repair and passenger departments of the Pullman works will be re-opened to-morrow morning with as many as will return to their posts. Company officials say that they have about 1000 applications and that 800 men will be enough to set the works going. This number includes 300 special police now guarding the works. The two departments mentioned use about one-third of the entire force. The necessities of the situation do not require that the freight car and foundry departments start up. There are still three companies of the First regiment militia remaining at the works and these are reinforced by a large number of police from Woodlawn and Central stations.

SILVER MEN SNUBBED.

Iowa Democrats Have No Use for a Bimetallic Plank.

Des Moines, Ia., Aug. 1.—The Democratic State convention was an enthusiastic one in spite of the light attendance. The speech of ex-Governor Boies as permanent chairman was the feature of the proceedings and elicited great applause. The convention adopted a platform and named the following ticket, in each case by acclamation:

Secretary of State, H. F. Dale of Des Moines; Auditor of State, John Whitfield of Guthrie; Treasurer, L. W. White of Corydon; Judges of the Supreme Court, John Cleggett of Mason City, and Ed W. Mitchell of Sidney; Attorney General, J. D. F. Smith of Cherokee; Railroad Commissioner, W. L. Parker of Sibley; Clerk Supreme Court, T. R. North of Adel; Clerk Supreme Court, J. J. Shea of Council Bluffs.

Ex-Governor Horace Boies was selected as permanent chairman and his address elicited much applause.

At its conclusion the convention proceeded to the selection of a ticket. C. F. Couch of Waterloo read the report of the Committee on Resolutions.

The fourth plank on the currency question did not suit the free silver men and Colonel C. Mackey of Sigourney, their representative on the Committee on Resolutions, presented the following plank as a minority report:

"We favor bimetallism, the use of both gold and silver as the standard money of the country and for the coinage of both gold and silver without discrimination against either metal. We also demand such legislation and such action on the part of our government as will increase the coinage of silver and maintain it equal in value to gold."

There was a brief and spirited debate and the minority plank was rejected by a vote of 320 to 607.

GLADSTONE'S EYES.

They Will Not Permit Him to Come to The United States.

London, Aug. 1.—A representative of the United Press has been enabled to obtain the original copy of Mr. Gladstone's letter in reply to the recent invitation of 100 representative Americans to the ex-Premier to pay a visit to the United States. The letter was enclosed in a personal note to Colonel Gourand, requesting its transmission to the committee who had extended the invitation. The letter which was written throughout by Mr. Gladstone, is in a rather shaky, irregular handwriting, but is fairly legible, only the signature being blurred. The latter is scrawling and in most respects wholly devoid of the former characteristic neatness of Mr. Gladstone's signature.

The letter is as follows:

"Dollis Hill, July 30, 894.—Gentlemen: I am alike impressed with the gratifying nature of the invitation you have been good enough to address to me, and with the form, alike flattering and considerate, in which it has been conveyed. While I am sensible of strong reasons which would make a visit to your great country an object of just and warm desire, I have for some time felt that my advancing years have placed an obstacle in its way such as I could hardly hope to surmount. Undoubtedly your letter has supplied the strongest motives for an attempt to brave the impossible, but I regret to say that it reaches me at a time when, even if I were much younger, it would not induce me to consider this question. The surgical treatment of my eye for cataract, which began recently with the usual operation, will not be concluded for nearly two months, and until that treatment shall have reached its conclusion, in about that time, I hope, I will not be able to look with confidence to a date for the restoration of practical and useful vision. Under these circumstances, however, sanguine as to the eventual issue I may feel, I am incapacitated from the contraction of prospective engagements, and I am sure that you and the many distinguished gentlemen who joined you will feel with me, that his is the only reply I can make to your proposal.

"I beg you to accept and convey to them assurance of my grateful thanks and unalterable interest in your country.

"Believe me most faithfully yours,

"W. E. GLADSTONE."

To the American Invitation Committee.

To this letter Colonel Gourand replied to-day. He said in part:

"The invitation had its inception in March, when it was understood that you were in excellent health and were contemplating travel for recreation. Upon hearing of the impairment of your sight the invitation was deferred until it was reported that you were entirely recovered from the recent operation. I anticipate the sentiment of all who joined in the invitation in expressing regret at your decision as well as the occasion for it."

The Alamo Hop.

The second hop of the season at the Alamo turned out to be a grand success. About forty couples indulged in the terpsichorean pleasures until the midnight hour told them that the evening was over and that the time had arrived for them to take their departure. The hop turned out to be a really swell affair and many of the ladies were elegantly costumed. The music was furnished by the Metz orchestra and taking it all in all the evening was one of pleasure that will not soon be forgotten.

THE CASE CONTINUED

Joseph Wilson Held for Assault and Battery.

A VINDICTIVE ACCUSER.

Tarsney Alleges an Assault with Intent to Kill—He has Another Suspect on His Mind—Tarsney Wanted by the Grand Jury.

Kansas City, Aug. 1.—The examination of Joseph K. Wilson, whom Adjutant General Tarsney of Colorado charges with having been the ringleader of the gang who tarred and feathered him near Colorado Springs six weeks ago, has been continued until Monday. Both sides wanted time to get additional witnesses. Wilson, in his examination yesterday stoutly maintained that he had nothing to do with the outrage. At first he talked very freely, but Judge Gibson, who is General Tarsney's attorney, gradually got him so thoroughly mixed in his statement that he refused to answer further questions. General Tarsney tried to question him, but Wilson refused to answer questions put by the General. He also refused to give the names of more than two of the men who were with him on the night of the assault.

One reason for postponing the trial is the fact that General Tarsney believes that another member of the gang is in Kansas City. He has had deputy marshals searching the city for him, but Marshal Stewart said this morning that he was satisfied that the man is not in town, if he ever has been. The missing man is a deputy sheriff who left Colorado Springs the day after General Tarsney was tarred and feathered.

The General remembers the night of the outrage vividly and swears occasionally when he speaks of what he endured. He wants a charge of assault with intent to kill made against Wilson. As there was no threat to kill and no effort was made to kill him, the Missouri officers refused to charge anything more than assault and battery.

TARSNEY RESIGNS.

He Was Not Allowed to Act as Paymaster to the Militia.

Denver, Aug. 1.—Adjutant General Tarsney's resignation has been handed to the Governor as a result of a quarrel over the payment of the National Guard.

The militia pay-rolls have caused a breach between the Governor and the Adjutant General which in all probability will result in the acceptance of the latter's resignation. Since the Adjutant General's office commenced making out the pay-rolls the question has arisen as to who should pay off the militia.

Inspector General Ferguson claimed that the right to pay the militiamen rested with him, and Adjutant General Tarsney claimed that the right of the Adjutant General to perform this duty had never been questioned.

In this extremity the Governor was appealed to and the two officials were given a hearing.

Each presented his respective claims, General Tarsney relying on the former precedent and Colonel Ferguson on the fact that the Inspector General of the regular army performed this duty. The situation was a most perplexing one for the Governor, but his final decision has been rendered in favor of Colonel Ferguson.

The result was that Tarsney last week in disgust went back to Missouri and the duty of paying the militia will fall upon the Inspector General. Tarsney has sent his resignation and in all probability Colonel Ferguson will assume that position next week.

Want Tarsney's Evidence.

It was stated yesterday that attachments had been gotten out by the grand jury for the Adjutant General, Thomas J. Tarsney. That gentleman pretends to know a whole lot about who his assailants were and since he has turned sleuth, should appear before the grand jury and give the evidence he has. When seen yesterday Under Sheriff Brisbin said that no one had gone after the brave militia general as yet, but it was pretty well understood that he would appear before the grand jury.

FROM MANITOU.

What the People at the Famous Resort are Doing.

Mr. A. G. Bixler, who is well known through the United States for his oratory work, is in Manitou. He may get up a concert while he is here. It is hoped so, for his work is reported very fine.

Mrs. G. C. Noble fed a tramp yesterday morning and a few minutes later missed a hundred-dollar gold watch. Mrs. Noble doesn't care to see any more tramps.

A number of the young people at he Sunny Side went on a straw ride to Colorado Springs Tuesday night. They returned about 11 o'clock.

The Grand Caverns and the Cave of the Winds are more popular this year than ever before.

Mr. Joe Newman, who has entertained Colorado people with his funny songs so often, is at the Cliff.

The Norris house will give a hop to-night. All guests of other houses are invited.

Mr. Leon Godchaux and family of New Orleans are at the Cliff for quite a stay.

The Cliff had a euchre party last night. A jolly time was had by all.

Hop at the Cliff to-night. All guests of other houses are invited.

The Mansions is filling fast with a jolly crowd of young people.

Mr. Harry C. James of Denver, is at the Cliff for a short stay.

C. W. Martin of Omaha, Neb., is at the Barker for a sort stay.

The Cliff tennis court is filled every day with good players.

The Cog carried over 100 to the summit yesterday.

C. E. Babcock of Omaha is a guest at the Barker.

Horseback riding is still the rage at the Cliff.

It snowed on the Peak yesterday.

The Denver Conference.

The first meeting of the conference of the M. E. Church, South, was held last evening. An audience which well filled the church, listened attentively to an earnest and well delivered discourse on "Hope" by the Rev. J. H. Ball of Mancos, Colo.

The opening of the conference proper occurs this morning at 9 o'clock when the conference will be organized and get down to business. The presiding bishop is Bishop E. R. Hendrix, D. D., of Kansas City, who is one of the most eloquent preachers in the church. Services with preaching will be held this afternoon and evening at 3 o'clock and 8 o'clock respectively in the church. Among those already in attendance are: Bishop E. R. Hendrix and the Reverends Jas. A. Duncan, C. E. Butler, C. B. Donaldson, J. H. Hall, W. H. Howard, M. H. Neeley, Roper, Quillian, Brice and others. Other ministers and delegates are expected to-day and it will be quite a representative gathering of the Southern Methodists from the West.

The public is very cordially invited to attend any and all of the services.

Casino Concerts To-day.

The usual afternoon concert will be given at the Casino to-day. This evening the first concert of the musical festival by the Summer School will be given. The following programmes have been arranged:

AFTERNOON CONCERT—3:30.

PART I.

March—"Washington Post" ..... Sousa
Overture "Hungarian Comedy" ..... Keler
Waltz "1001 Night" ..... Strauss
Selection—"Bohemian Girl" ..... Balfe

PART II.

Gavotte "Forget Me Not" ..... Nomandy
"The Trout" ..... Eilenberg
Quartet from "Rigoletti" ..... Verdi
Finale

EVENING CONCERT—8.30.

PART I.

Overture—"Stradella" ..... Flotow
Casino Orchestra.
Triumphal March ..... Costa
Chorus.
Duet—"Flow Gently Deva" ..... Parry
Messrs. Rinck and Cornell.
Largo ..... Handel
Orchestra.
Solo—"Sleep, Dearest, Sleep" ..... Bandagger
Miss Wilder.
Sextet (from Lucia) ..... Donezzetti
Orchestra.
Solo—"Honor and Arms" (from Sampson) ..... Handel
Mr. Cornell.

PART II.

Forty-second Psalm ..... Mendelssohn
Mrs. Tucker, the DeKoven Quartet, full Chorus and Orchestra.

Withdraw To-day.

The militia will be withdrawn from Altman to-day. This morning they will take their departure from the scene of the late bloodless conflict and wend their way to their homes. There are ninety national guardsmen on duty there at present and the lack of funds is the cause of the withdrawal.

Work is progressing rapidly on the new irrigation pipe line north of town. The pipe being laid is of earthenware and extends for a distance of about five miles. The upper or larger reservoir is situated on the west side of Monument creek just opposite Pike View Station on the D. & R. G. R. R. The smaller reservoir is situated about one-half mile south of this and on the east side of the creek. The present force is engaged in laying the pipe between the two reservoirs. The supply will be taken from Monument creek and both the surface and underground flows will be utilized. Nearly all the material is on the ground, including the pipe and lumber for the flumes. The work is being done under the direction of City Engineer Reid and the water committee of the council. These two reservoirs and connecting pipe line when completed will form a valuable adjunct to the city's water system. The water will be brought into the city so as to be available for all the grounds lying south of the Rock Island cut.

Professor Woodrow Wilson lectured before the members and friends of the Summer School last night upon upon the organization and powers of Congress. The lecture was both interesting and instructive. The Professor handled his subject well. He thought that the parliamentary rules of the House and Senate were fully as important as the laws enacted and that the manner in which the laws are made is as important as the fact that they are made. He also thought that there was a necessity for some contrivance in the House by which the business of that body should be nationalized, and favored putting greater power in the hand of the President.

FIFTY-THIRD CONGRESS.

Senate.

Washington, Aug. 1.—Most of the day was occupied in the consideration of amendments offered by Senators to the sundry civil bill. Among those that were adopted were: Increasing from $25,000 to $100,000 the appropriation for surveys of public lands; making the decision of immigration commissioners excluding aliens final, and making these officers Presidential appointments for four years.

The sundry civil bill was sidetracked for a couple of hours in order to have the question of railroad stations and depots in Oklahoma Territory fought out. It came up as a part of a conference report. The side of the railroad companies was taken by Senators Blackburn (Dem.) of Kentucky and Platt (Rep.) of Connecticut, and that of the people of the towns of Round Pond and Enid by Senators Berry (Dem.) of Arkansas, Harris (Dem.) of Tennessee, Palmer (Dem.) of Illinois and Peffer (Pop.) of Kansas, and the result was that the popular side prevailed and that the Senate amendment (which is favorable to the railroads) was receded from—24 to 20.

The conference report on the agricultural appropriation bill was presented and agreed to—the Senate receded from its Russian thistle million dollar amendment.

Final action was not taken on the sundry civil bill and the Senate at 5:50 adjourned until to-morrow.

House.

After agreeing to the conference report on the Senate amendment to the agricultural appropriation bill appropriating a million dollars for the extermination of the Russian thistle in the northwest, the Senate abandoning the appropriation, the House proceeded to the consideration of the contested election case of Moore vs. Funston, from the Second Kansas district. The Committee on Elections reported in favor of Moore's claim to the seat for which Mr. Funston holds the certificate and which he has occupied since Congress met. The case was argued for the contestant by Mr. Jones (Dem.) of Virginia, who made the report for the committee; Mr. Brown (Dem.) of Indiana, chairman of the committee, and Mr. Desmond (Dem.) of Missouri. For the sitting member, Mr. Moore (Rep.) of Massachusetts, who made the minority report in his favor; Mr. Daniels (Rep.) of New York, Mr. Waugh (Rep.) of Indiana and Mr. Funston himself spoke. The resolutions offered by the minority that Moore was not elected and that Funston was, were defeated by party votes, and then the House adjourned, postponing until to-morrow the votes that will unseat Funston and put Moore in his place.

An Embezzler Sentenced.

Denver July 1.—In the United States court to-day Judge Hallett sentenced William C. Garvin formerly collection clerk of the Carbonate National Bank of Leadville to the United States prison at Joliet for the term of five years. Garvin was convicted of the embezzlement of various small amounts.

Vaselone.—A substance that has been introduced to take the place of vaseline has been found by analysis to be a solution of 15 parts of margarone and 5 parts of stearone in 100 parts of purified and deodorized mineral oil. The fatty product, called vaselone, is white, odorless, neutral, and not affected by acids and chemical reagents. It is less transparent than vaseline. Stearone is prepared by distilling stearin with lime; margarone is obtained in a similar way from beef suet.

Camping Out!

We are headquarters for Campers' Supplies of all kinds: Tents, Cots, Puffs, Blankets, Comforts, Pillows, Sheets, Slips, Hammocks, Camp Chairs and Stools, Camp Stoves and Cooking Utensils, etc.

Prices to suit the times.

Respectfully,

FAIRLEY BROS.

23 South Tejon Street.

J. J. HAGERMAN, PRESIDENT. IRVING HOWBERT, VICE PRESIDENT.
J. A. HAYES, CASHIER. A. SUTTON, ASS'T. CASHIER.

FIRST NATIONAL BANK,

COLORADO SPRINGS, COLO.

Capital, - - - - - - - $100,000.
Surplus, - - - - - - - $100,000.

Buys and Sells Foreign and Domestic Exchange and Does a General Banking Business.

DIRECTORS:

F. J. EATON, J. J. HAGERMAN, B. F. CROWELL,
RICHARD J. BOLLES. IRVING HOWBERT. J. A. HAYES.

WE ARE ON THE GROUND!

Consequently in the best possible position to furnish the latest *information* in regard to all Cripple Creek properties, both in mines, stocks and real estate. We believe there are large profits in real estate for present purchasers.

HIGHT, SHEPHERD & BALLARD

227 Bennett Ave. P. O. Box 72.

Cripple Creek.

MITCHELL & McCALL, INSURANCE, REAL ESTATE. | 15 North Tejon St. Tel. 148.

FOR SALE—N. Nevada 1451; new house, eight rooms and bath, stable, lot 47x190.
S. Nevada, 406; 7 rooms and bath, barn, lot 48x190; bargain.
Tenant property two houses on one lot; good investment.
N. Cascade—Fine corner, unimproved; bargain if taken at once.

MATTHEW KENNEDY,

No. .. NORTH TEJON ST.

HOUSE OF 5 ROOMS, Lot 50x190, North Tejon st. Can be sold for less than the bare lot is worth.
TWO LOTS on East Platte avenue, at two thirds their value.
FOR RENT, FURNISHED Very desirable 5-room cottage, elegantly furnished.
House 7 rooms, North Cascade ave.
4 room cottage, Columbia st., $16.
FOR RENT, UNFURNISHED Cottage 6 rooms, bath, and all modern conveniences, $30.
House 11 rooms, bath, furnace, and all modern conveniences, central location, $35.
... street, $12.
... Store Room, centrally located.
Cucharas House—16 rooms, central location; low rent to desirable party.

Soda at Freezing Point!

Try our Ice Cream Soda, 10c.

LADIES DRINK

Crushed Raspberry and Ice Cream, 10c.

Briggs & Smith's Drug Store.

Huyler's

CIGARS AND TOBACCOS.
FINEST ASSORTMENT OF FRENCH BRIAR AND MEERSCHAUM PIPES.
SPORTING GOODS.
TENNIS AND BASE BALLS,
CLUBS, DUMB BELLS,
WALKING STICKS AND CROPS.

AND WHITMAN'S CANDIES

WM. McCANDLISH, 27 North Tejon St.

H. H. MIRICK,
11 Pike's Peak Ave.

IS THE LEADING

Saddle, Harness, Trunk and Valise Dealer

In the City. Repairing Neatly and Promptly Done.

All persons are invited to call and see my beautiful line of

Mexican Art Leather Goods

Imported Direct from Old Mexico.

The latest style is a MEXICAN ART LEATHER BELT for Ladies and Gents. See my new style wall trunks.

FANCY AND STAPLE GROCERIES.

I carry the largest and most select stock of Imported, Fancy and Staple Groceries of any house in this city. I shall continue to do, as I have done for the past 18 years, a strictly legitimate grocery business, and I guarantee you as much for your money, quality considered, as any other grocery house in the city.

Fine Teas and Coffees a Specialty.
Armour's Star Special Cured Hams and Breakfast Bacon.
White House Coffee, 2 lb. cans 80 cents.

22 bars Tiger	Soap for	$1 00	27 bars Denver Water White Soap	$1 00
18 " Denver Finest	" "	1 00	27 " I X L	1 00
30 " Linnet	" "	1 00	27 " White Eagle	1 00
20 " Ruby	" "	1 00	26 " Mascot	1 00
27 " Pride of Denver	" "	1 00	25 " Clairette	1 00
16 " Denver Best			24 " Babbitt	1 00

THOS. HUGHES,

110 PIKE'S PEAK AVENUE.
TELEPHONE 82.

ALL STYLES OF RIDING TAUGHT.

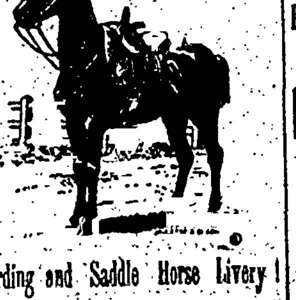

Boarding and Saddle Horse Livery!

Perfectly safe and reliable Horses for Ladies and Children.

... 11 N. Ca... Telephone 1..

CHAS. T. WATER...

THOS. GOUGH,

Leader in Candies and Confectionery

Ice Cream and Ices!

General Caterer for Parties and Private Parties.

Everything in Season.

109 South Tejon Street.

THE GAZETTE.

Published Daily Except Monday.

SUBSCRIPTION RATES.

DAILY—IN ADVANCE.

Per annum....$6 00|Six months....$3 00
Three months.. 1 50|One month.... 50

WEEKLY—IN ADVANCE.

Per annum....$1 25|Six months.. 75
Three months.. 50|

ADVERTISING.

Rates made known on application to the office.

No claims are allowed against employees of The Gazette to offset any of our accounts.

All advertisements for The Weekly Gazette must be handed in not later than Tuesday noon.

WILLIAM ALEXANDER PLATT, Editor and Publisher.
S. N. FRANCIS, Business Manager.
WALTER D. WILDER, Night Editor.
H. S. ROGERS, City Editor.
J. O. McCRACKEN, Circulator.

TELEPHONES:

Business Office, till 6 p.m. 63.
Editorial Rooms, open at night 215.

White City Art Folio Coupon Part 19.

In consideration of THE GAZETTE's offer of the White City Art Folios, the holder of this coupon agrees to show them to at least one friend and neighbor as soon as he receives them and tell how to obtain THE GAZETTE's wonderful offer.

Save three (3) coupons and bring or send them to THE GAZETTE office, with 20 cents and get Part 19 of the White City Art Folio.

Part 19 is now ready for delivery at our counter.

Mail orders will receive prompt attention from Chicago, but orders must come to THE GAZETTE office, Colorado Springs, Colorado.

CONGRESSIONAL CONVENTION.

Headquarters Republican Congressional District Committee, Colorado Springs, July 3, 1894:

Pursuant to the instructions of the Republican Committee of the Second Congressional District, the Republicans of said district will meet in convention in the city of Pueblo, on Friday, September 14, 1894, at 10 o'clock a. m., for the purpose of nominating one Representative in Congress from said Second District, and the selection of a chairman and a member of the Central committee from each county, and the transaction of such business as may properly come before said committee.

The several counties of the District, entitled to representation in said convention are as follows:

Archuleta	[illegible]	Kiowa	6
Baca	4	Kit Carson	5
Bent	[illegible]	La Plata	15
Chaffee	17	Las Animas	25
Cheyenne	3	Lincoln	5
Clear Creek	11	Mesa	13
Conejos	2	Mineral	12
Costilla	11	Montezuma	6
Custer	[illegible]	Montrose	9
Delta	[illegible]	Otero	13
Dolores	[illegible]	Ouray	13
Douglas	10	Pitkin	14
Eagle	[illegible]	Prowers	7
Elbert	[illegible]	Pueblo	51
El Paso	[illegible]	Rio Blanco	5
Fremont	[illegible]	Rio Grande	14
Garfield	[illegible]	Routt	10
Gilpin	12	Saguache	10
Grand	3	San Juan	5
Gunnison	15	Summit	9
Hinsdale	12	San Miguel	8
Huerfano	17		
Total			516

The members of the Central committee for each county is requested to send to the secretary, at Canon City, the name of a lady member.

F. W. HOWBERT, Chairman.

F. P. Sheafor, Secretary.

COME OUT TO-NIGHT.

The meeting of the Republican club to-night should be the largest in its history. There are several good reasons for a specially large attendance to-night, but it is sufficient that at this meeting the officers of the club for the ensuing year are to be chosen. These officers will be in charge of the club during the coming campaign, a campaign which it is no exaggeration to say will be the most important in the history of the State. Upon the conduct of the club for the next three months depends very largely the result to be secured on election day in this city. It should be a most potent factor in making the Republican majority the largest ever known here, and in helping to redeem our State from the stigma which now rests upon it.

It is early in the campaign yet, to be sure, but it is not too early to begin effective work. The task before us is a great one, and one to which every good citizen, man or woman, should bend his energies from now until November. There is no time for resting or waiting. The enemy have begun their campaign already, and we cannot afford to be behind them in zeal. The club should be put in shape at once to do the most effective possible work from this time onward; and the first step toward this will be the election of the proper officers, not only as president, vice-president, secretary and treasurer, but as members of the executive committee. To this end we are sure there will be an entire subordination of individual interests. What we are all after is party success, and we are all ready to join together and work to that end regardless of personal claims and preferences. Let us have a rousing meeting to-night, then, let everybody who is for good government come out and say so by his presence and his vote.

There is a movement on foot in this State for the organization of women's Democratic clubs. We regard this as pernicious;—and not because all Democratic clubs are pernicious in themselves and of necessity, but because we do not believe in the organization of women's political clubs for any purpose. When women were given the ballot, they were put upon an entire political equality with men, so far as the ballot is concerned. Why, then, should they flock by themselves? Why should they go into politics as women? Why not act politically as citizens along with the men, and in the same organizations? Henceforth there should be no sex in politics in Colorado. Let us have Republican clubs and even Democratic clubs, if you please; but what is the use of separate political clubs for women only?

A partial explanation of the friction between the two houses of Congress may be found in the fact that the Russian thistle has come between them. The Senate has made an appropriation of $1,000,000 for the extermination of that pestilent weed, and insisted on it in conference; the House, while not seeking to pose as the defender or apologist for this nuisance, does not regard it as a proper subject of national legislation. How would it do to bring the article within the proper jurisdiction of Congress by laying an income tax on the weed, and making every man who does not abate the nuisance on his own premises pay a tenth of a mill for every thistle found by the internal revenue agents flourishing within his borders?

Highest of all in Leavening Power. Latest U. S. Gov't Report.

Royal Baking Powder

ABSOLUTELY PURE

There is no money in the State treasury to pay the militia who have been at Cripple Creek, and the few men who are left there are now about to be withdrawn. Probably they have accomplished the purpose for which they were sent there, and there may be no further trouble when they are gone. At any rate, El Paso county has demonstrated that her citizens are able to maintain law and order without assistance from the State troops. It is not yet known whether the militia will have to walk home on account of the inability of the Sate to pay car fare, and the utter incompetency of the Adjutant-General to care for them. We are sorry for the troops. They have learned by bitter experience what it is to serve under a Populist administration.

One of the most deplorable results of the war in the east is likely to be the destruction of mission stations, and the banishment or slaughter of missionaries in China. When the Chinese get their blood up, the first thing they think of is the extermination of the foreigners within their borders. Our government should keep a sharp lookout in this matter, and give the Chinese government to understand very plainly that any infraction of the rights of American citizens will be severely dealt with.

The Michigan Republicans are in line for silver, in no uncertain manner. This is the first fruit of the league meeting at Denver. There will be lots more like it. And there is this consideration to be thought of: that when Republicans put anything in a platform, they are accustomed to carry it out at the first opportunity. Republican platforms always mean something.

The oftener Waite opens his mouth, the oftener he puts his foot into it. He is the most effective campaigner in the Sate for the Republicans.

Every day the deadlock at Washington continues makes the prospect brighter for the business of the United States.

Gold Still Goes Out.

Gold is now going out of the country and out of the treasury. This movement proceeds, although the condition of our foreign trade is such that the tide of gold might fairly be expected to flow hither from Europe. The merchandise balance between exports and imports for the year ending July 1 was in our favor to the extent of $237,000,000. For the two years ending with that date the total exports of merchandise amounted to $892,000,000, a sum so unusually large that it has been exceeded, as The Financial Chronicle remarks, "but twice in our history." And yet, instead of gold coming to the United States in increasing quantities, it has gone the other way. On January 31, 1890, the treasury held $177,000,000. On July 10, 1894, although the gold reserve was assisted by $10,000,000 from the New York banks, and by $50,000,000 from the sale of bonds, it has fallen to $64,000,000. If the iniquitous tariff bill shall pass, and imports consequently shall be much enlarged, there is a fair probability that it may speedily reach even a lower figure. If gold vanishes when Europe is indebted to us, what may be expected when the balance of trade is favorable to Europe?

Probably the explanation of this remarkable movement of the precious metal cannot be looked for in one direction. But there is little room for doubt that it may be partly accounted for by the determination of European countries to increase their stocks of gold. The eagerness to attain this end is so great that, in fact, gold commands in Europe a premium large enough to induce its retention there, the settlement of American balances with securities or merchandise and the shipment of the metal from our shores. We have, therefore, the noteworthy spectacle of a metal which has always been declared by gold monometallists to have an unchangeable value rising in value, not in this country, which has silver so largely, but in Europe, where nobody has tried what have been denounced here as dangerous experiments with silver. It deserves especial attention that the boasted gold "standard" does not "stand," and that gold is leaving this country as rapidly since the purchases of silver were discontinued by the treasury as it did before.

Were the United States upon a bimetallic basis, nobody would care greatly whether gold came or went. When gold was in scant supply business could be done with silver. If silver should be scarce, business could be done with gold. With both metals full legal tender, no disturbance of a serious character would be possible if either should go abroad. But, in fact, under such circumstances, neither would be exported in unusually large quantities, because the bimetallic nations of Europe would have no inducement of any kind to make great efforts to take either from us. There would be enough for all the nations, and the shipments of specie in one direction or the other would be normal, undisturbing in their influence and in accordance simply with the ordinary requirements of trade. As things are we have based our whole mass of commercial operations upon a single metal, and powerful influences in Europe are engaged in cornering gold. The European holders of our securities are in the position of persons having demand notes upon us, and at their pleasure they "call" the gold from our treasury.—(New York Press.

Ought to Apologize

Chief of Police Armstrong is quoted in a morning paper as saying he believed that the El Paso county grand jury "is earnest and honest in its efforts to bring to justice the perpetrators of the outrage on the adjutant-general." Tarsney in his meanness and petty spite, has openly declared the opposite, and the Populist organs have eagerly seized upon his statements as a pretext to abuse the people of Colorado Springs. Tarsney and the Populist organs should apologize.—[Denver Times Sun.

An Appeal.

To the Editor of The Gazette:

Permit me through the columns of your paper to appeal to our Christian citizens and especially to the trustees of our churches to assist in the righteous warfare against the saloon

Mrs. Clara C. Hoffman, State president of Missouri W. C. T. U., a woman of national reputation and one of the first speakers upon the American platform, is billed for Colorado Springs, Aug. 9th, providing we can secure a place for her

The doors of the churches throughout the State have been opened to her and filled to overflowing with earnest listeners. She comes preaching the gospel of righteous legislation and righteous government. Her lectures are replete with history and Gospel truth.

Will not some of our churches open their doors, thus making it possible for her to come?

Four years ago she spoke to a crowded house in the Methodist church of this city.

MRS. M. L. HOLLINGSWORTH,
Chairman of Committee, 519 S El Paso.

Real Estate Transfers.

Real estate transfers for the week ending Aug. 1, as reported by Henry LeB. Wills & Co.:

Samuel W. McCutchen, et al., to Wm. Clark, pt blk 237, add 1, as follows: beg at a pt on n boundary line of said blk 278 ft e from nw cor thereof, run e 72 ft s at right angles to second course 72 ft n 270 ft to beg ....$ 1
C. E. Frisbee to Ethel Frisbee, et al., e 40 ft lt 8, blk 124.... 1
J. G. Noble to H. E. Bassett, s hf of n hf lt 2, blk 13, add 1.... 1
J. H. Knapp to E. F. Mason, lt 26, blk 1, Ensign's add.... 1
R. W. Wood to E. C. Thursby-Pelham, n 00 ft lt 4 and e 25 ft lt 13, blk K, add 5.... 1
Charles L. Tutt to E. C. Thursby-Pelham, lt 12, blk 10, Roswell City add.... 150
Raymond Reed, trustee, to Ernest A. Shillings, s 28 ft lt 9, blk 260, add 1. 1
Eliza J. Yates to Edward P. Yates, lts 9 and 10, blk 12, Nob Hill add.. 1

A Close Calculator.

Wife Why are you in such a rush to get the great Americo-European encyclopedia as soon as it comes out?

Husband I want to stick it up in plain view in my office, so that the subscription agents will see it when they come to sell me one. It will save $50 worth of time. New York Weekly.

Method In It.

Boy Half a pound of steak, but let it be very tough.

Butcher Tough? What's that for, my lad?

Boy 'Cause if it's tender daddy'll eat it all himself. Unsere Gesellschaft.

A Record.

"How are you getting along with your new servant girl?" asked the caller.

"Our new servant girl!" repeated the hostess, with some indignation in her voice. "Why, she has been with us for four days!" Washington Star.

Jamie's Safety Assured.

Distracted Mother Oh, John, John! Come quick! Jamie's fallen in the well!

Farmer Tightphist Great Scott! I'll get him out. It's the only good well on the place! Chicago Tribune.

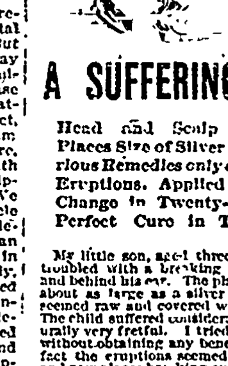

A SUFFERING CHILD

Head and Scalp Raw with Places Size of Silver Dollar. Various Remedies only caused Fresh Eruptions. Applied CUTICURA. Change in Twenty-four Hours. Perfect Cure in Two Weeks.

My little son, aged three, was very much troubled with a breaking out on his scalp and behind his ear. The places affected were about as large as a silver dollar; the flesh seemed raw and covered with little blisters. The child suffered considerably, and was naturally very fretful. I tried several remedies without obtaining any beneficial results; in fact the eruptions seemed to be spreading and new places breaking out. I concluded to try the CUTICURA REMEDIES. I washed the affected parts with the CUTICURA SOAP, taking care not to irritate the flesh, and applied CUTICURA. I noticed a change for the better in the appearance of the eruptions in twenty-four hours, and in two weeks the eruptions entirely disappeared, leaving the skin smooth and the scalp clean; in fact a perfect cure, as I have not seen any indications of any eruption or breaking out since. I gave the child only a few doses of the CUTICURA RESOLVENT. I consider your CUTICURA REMEDIES very valuable. I believe CUTICURA would be excellent for applying to insect bites, which are very annoying in this country.

C. A. ARMSTRONG, Swift Island, N. C.

Sold throughout the world. Price, CUTICURA, 50c.; SOAP, 25c.; RESOLVENT, $1. POTTER DRUG AND CHEM. CORP., Sole Props., Boston.

"How to Cure Every Skin Disease," free.

Dr. Price's Cream Baking Powder
World's Fair Highest Award.

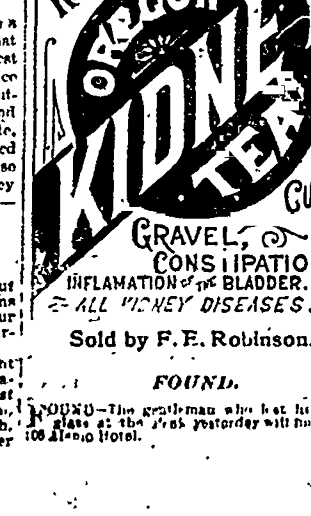

Sold by F. E. Robinson.

Classified Advertisements.

Two Cents a Line, Each Insertion.
Ten Cents Per Line, Per Week.

WANTED.

At the oldest agency in Colorado Springs, established Nov. 1st, 1887, male and female help for various kinds of employment at best of wages. FOR SALE—A 6 room house well located in city; on installment plan; price $1000. A 160 acre ranch, 20 miles from city, to trade for house and lot in city, or will sell; it is finely improved. A 4 room brick house (new) with 3 lots, in Salida; for sale or trade for a house in Colorado Springs. Ranches for sale or rent.
A. N. PEALE,
Employment and Real Estate Agent, 104 South Tejon.

WANTED.

At the W. C. T. U. Home and Employment Bureau, 130 N. Tejon st., situations for all kinds of hotel and domestic help also clerks, seamstresses, etc. Work by the day or hour furnished on short notice. First class nurses registered here. Evening classes in English branches.

WANTED.

WANTED—A good dining room girl at once. 318 North Tejon st.

WANTED—Position in private family at housework. Address Ida, care Gazette.

WANTED House, unfurnished, about Sept. 1, as permanent residence for three adults. Must have three bedrooms, servant's room, furnace and bath. Rent not to exceed $40. Address B. W., this office.

WANTED—Situation in general insurance office; 12 years experience; man of family; good reference can be given M. U., No 11 E. Kiowa st.

WANTED—At Park Hotel, near D & R G depot, strong girl for kitchen work. Apply after 1 p. m. Wednesday and Thursday, August 1st and 2d. J. P. Salls, Prop'r.

WANTED—To purchase paying business in Colorado Springs. Address with particulars Box 195, City.

WANTED Situation; fire insurance or real estate. Age 28; experienced; cheap. H. S. F., 110 S. Oak.

WANTED—Position as bookkeeper. Address W. 21 E. Huerfano

WANTED—Position in attorney's office by young attorney just admitted. Address J. 22 E. Huerfano.

WANTED To trade mining stock for a second hand light lumber wagon and a good team of work horses. Address John T. Voss, Box 853, City.

WANTED—Every kind of bicycle to repair; 12 years experience. Chain and chainless wheels to rent and for sale. We are the only agents for the 27 lb. League Chainless Scorcher and 24 lb. Hartford Special bicycles. Private grounds for instruction. Pike's Peak Cycle House, J. F. Neaderhouser proprietor and manager, 7 South Cascade.

WANTED—Houses for tenants. Great demand at Crescent Agency, No. 5 Pike's Peak ave.

WANTED To trade a Cleveland Bicycle for a carriage horse. Call at the Gazette.

WANTED—To exchange mining stock for good pony broke to ride or drive, or for pony, buggy and harness. Add. X, Gazette office.

WANTED—Position as coachman for private family; best of references. Addr C. J. N., this office.

WANTED—Two boarders in refined private family; first class; no other boarders. 321 S. Nevada.

WANTED—To hire by the month, horse and two-seated carriage for city driving. Address with price Postoffice Box 970.

WANTED First-class printer in photograph gallery. Enquire Ute Iron Spring Photo. Gallery, Manitou, Colo.

WANTED—You, if you have got real estate to sell, houses or rooms for rent, to call at our office, 12½ South Tejon. C. F. Kjellander & Co., real estate and mining brokers. Telephone 40.

WANTED—You to list your mining stock with me. Quick sale and highest market price. C. F. Kjellander & Co., 12½ South Tejon. Telephone 40.

WANTED—Lame horses to pasture in a wet meadow near town. P. O. Box 717.

WANTED—A good phaeton. Call on Dr. Bennett, 114 S. Tejon st.

WANTED—Dressmaking to do at 210 East Huerfano st. Satisfaction guaranteed. The Misses Haley.

WANTED—People who have Rheumatism, Neuralgia, Headache, pains in back or chest, to give Ewing's Celebrated Liniment a trial. Prepared and for sale at 207 N. Nevada ave. Price 50 cents per bottle.

WANTED Sewing by the day or taken home, terms very reasonable. 418 E. Vermijo.

WANTED Horses for first-class pasture at Austin Bluff. Leave orders at Grocery 623 N. Tejon st.

WANTED—A loan of $500 for five years on good real estate. Addr ss Box 844.

WANTED Ladies' jackets and gentlemen's clothing to clean, alter and thoroughly renovate. John Moffett, over Wilbur Dry Goods store.

WANTED—Housekeepers to know that they can have their flat work, such as sheets, pillow slips, towels, table linen, etc., done for 25 cents a dozen at the Elite Steam Laundry, 117 N. Tejon st. E. G. Davis, prop'r.

WANTED—Kid gloves, dresses, gent's neckties, etc., to clean on short notice. Leave orders at Miss Edinger's Hair Dressing Parlors, 8 Pike's Peak ave.

MISCELLANEOUS.

RANCH BOARD—Adjacent to Colorado Springs. Pine woods and no irrigating water. Ten to six dollars per week, including use of horses. Address G. L. Walker, Box 510, city.

COUNTRY BOARD—Gentleman seeking fresh air, good board and comfortable home can be accommodated by F. V. Lockey, Sedalia P. O., Douglas county, Colo. (near Denver).

PARK VIEW COTTAGE—Under new management. Furnished rooms; hot and cold bath. First class table board $4 per week. 226 South Tejon. Mrs. Root and Harris.

1800 ACRES of first class pasture at Austin Bluff; terms reasonable. Leave orders at Grocery 623 N. Tejon street.

GREAT BARGAINS We have some choice houses and lots for sale, or rent furnished or unfurnished. Also fine resident lots in the most desirable part of the city CHEAP. Bntin & Co., Real Estate agents, Hagerman Block

J. M. SWANEY & CO.—Stock brokers; have a good mining stock to trade for improved city property; also money to loan on chattels. 104 Pike's Peak ave., upstairs.

LOST.

LOST—$5.00 Reward. Fox Terrier 3 months old; brown spot over right eye. Return to Thomas Paton, 5 Boulder Crescent.

LOST—A fine gold necklace with three Rhine stones, in the north part of the city. Finder will be rewarded by returning to 228 N. Weber.

LOST—A 14K hunting case watch, made by American Watch Co. On case are the initials J. R. C. in monogram. The chain had a K. P. charm on the reverse side of which the above initials appear in script. A liberal reward will be paid for return of this watch to this office.

LOST—A lady's silver watch and short chain, probably at the Casino. Return 17 North Weber and receive reward.

LOST—Black silk umbrella. Return to or notify 319 South Tejon st. and receive reward.

TO EXCHANGE.

TO EXCHANGE—Eastern property for Colorado Springs or suburban property. Crescent Agency, 5 Pike's Peak ave.

TO EXCHANGE—Good mountain acreage well watered, for vacant lots in Colorado Springs. Owner, No. 826 E Huerfano.

TO TRADE—Lot in Manitou for Jack Pot stock. Inquire Burkholder & Co., Bank Building

TO LOAN.

TO LOAN $1000 $3 (0, $50 ((on business property; $3 , $2 (0, $ 0 0, on inside improved residence property. Low rates. Address Box 457, City

TO LOAN—$500 to $5000 on good security, at the Crescent Agency, No. 5 Pike's Peak ave.

FOUND.

FOUND—The gentleman who lost his field glass at the Park yesterday will find it at 108 Alamo Hotel.

TO RENT.

TO RENT—A six-room furnished house, 906 East Boulder.

TO RENT—Two rooms for light housekeeping. Call at 14 E. Rio Grande.

TO RENT—Upright piano for rent; also storage room. Address M. M., this office.

TO RENT—Furnished front room in private family. 419 N Cascade ave.

TO RENT—An elegantly furnished 16-room house in Denver, located near Broadway Theater and Denver Club. Call on or address A. K. Hart, agent, 15 Symes Block.

TO RENT—Nine room house, every convenience; furnished; excellent location; for six months or year from Sept. 1st. Crescent Agency, No. 5 Pike's Peak ave.

TO RENT—Nicely furnished cottage, 6 rooms, electric lights, location central. Inquire at Gas office.

TO RENT—Or For Sale: 6 room cottage with bath; easy terms 1310 Lincoln ave., Colorado Springs.

TO RENT—The use of a piano and organ, day or evening, cheap. Call at 420 E. Huerfano after 6 p. m.

TO RENT—Furnished rooms for housekeeping, at 536 Pike's Peak ave.

TO RENT—Two furnished rooms with board, in best location; no other boarders. Address P, this office.

TO RENT—Furnished, 5 room house, for one or two months; excellent location, terms reasonable. Address F, Gazette.

TO RENT—Two pleasant rooms, at 203 North Cascade ave.

TO RENT—Two pleasant front rooms, with first class table board. Mrs. J. N. Renne, 510 E Huerfano st.

TO RENT—For month of August, furnished house, eight rooms and bath, nice location, plenty shade, North Tejon st. Address W. H. J., this office.

TO RENT—Nicely furnished rooms, electric lights and bath, at $5 and $10 per month. 317 E. Monument.

TO RENT—3 rooms furnished for housekeeping; nice yard, no children. 413 S. Tejon.

TO RENT—Three rooms furnished for housekeeping. 310 North Tejon st.

TO RENT—Furnished, front parlor and bedroom, with use of kitchen if desired; facing east and south; fine lawn and shade trees. 523 North Tejon street.

TO RENT—Furnished, two pleasant cottage residences on N. Nevada ave. and N. Corona st. respectively. New, with all modern improvements. Butin & Co.

TO RENT—1, 2 or 3 very desirable furnished rooms; reasonable. 717 N. Weber.

TO RENT—Three desirable furnished or unfurnished rooms for housekeeping. 20 East St Vrain st.

TO RENT—Furnished and unfurnished houses Crescent Agency, No. 5 Pike's Peak ave.

TO RENT—Furnished rooms and unfurnished for housekeeping. 415 East Pike's Peak.

TO RENT Good modern house to October 1st. Crescent Agency, No. 5 Pike's Peak ave.

TO RENT—The Spinney Hotel at Spinney, Colo.; 15-room house, nicely furnished; rent cheap. Address B. F. Spinney, Spinney, Colo.

TO RENT—Large, sunny rooms, newly furnished, single or en suite; first class accommodations; private family. 121 East Willamette.

TO RENT One furnished room for light housekeeping, with use of kitchen. 109 Cheyenne ave.

TO RENT—A four roomed furnished house at No. 709 South Weber.

TO RENT—To a private family, a completely furnished house in a most desirable location on Cascade ave.; will rent for two months or on longer lease. Address T, Gazette office.

TO RENT Office room 16x20 with large vault. Apply Room 3 El Paso Block.

TO RENT—Well lighted store, No. 12 E. Huerfano street. Apply at R. H. Russell's feed store, 10 E. Huerfano st.

TO RENT—Furnished, a six room cottage in Green Mountain Falls. Inquire 506 East Kiowa st., Colorado Springs.

TO RENT—Pleasant rooms with board at 620 N. Cascade ave.

TO RENT—To Mining Brokers: Desk Room; best location in the city. 104 Pike's Peak ave. Apply to Edward Ferris.

TO RENT—Pianos, organs and sewing machines, at Aiken's Music Store on Pike's Peak Ave.

TO RENT—A pleasant front room with all modern conveniences, at 507 N. Tejon

TO RENT—Rooms in the Midland block with steam heat. John Lennox.

TO RENT—A few very desirable business offices, with all modern conveniences, are now for rent in the Gazette building on reasonable terms. Apply at the business office of the Gazette Printing Company, on the first floor.

TO RENT—Pianos, organs, and sewing machines. Hext & Williams', 21 N. Tejon st.

FOR SALE.

FOR SALE—A new, elegant 7-room residence on North Weber, one block from street car, with all modern improvements. Cheap! cheap! cheap! C. F. Kjellander & Co., 12½ S. Tejon. Telephone 40.

FOR SALE A mocking bird; a fine singer. 516 Boulder.

FOR SALE—Small house; in fine condition; cheap; owner going away. Crescent Agency No. 5 Pike's Peak ave.

FOR SALE Very desirable residence property on North Cascade avenue, best location in city; large stable, fine lawn and all modern conveniences. Will be sold at low price and on easy terms. For further particulars call on Lindley & Fitzpatrick, Real Estate and Stocks, 25 North Tejon.

FOR SALE At less than half cost, my large bay horse, gentle suitable for surrey. Apply to W. H. McIntyre, Hagerman Block.

FOR SALE Fine blooded mare and yearling colt, cousins of "Maud S."; choice corner on Pike's Peak ave., and 21 shares West Colorado Springs Real Estate stock, all very cheap. John W. Ray.

FOR SALE 4 room frame house, lot 50x151 ft, on East Cache la Poudre st., for $600. Only small cash payment required. This is a great bargain. Lindley & Fitzpatrick, Real Estate and Stock Brokers, 25 North Tejon st.

FOR SALE—Second hand road wagon, at Campbell's livery stable on Huerfano st.

FOR SALE—Or Trade: Canopy top phaeton, nearly new. Desire a two-seated buggy, with top. Inquire at 705 High st.

FOR SALE—A snap in Cascade avenue property. Crescent Agency, No. 5 Pike's Peak ave.

FOR SALE Improved farm, half mile from railroad depot; also town lots in same place, for cash or mining stock. C. F. Kjellander & Co., 12½ South Tejon st. Telephone 40.

FOR SALE—Good milk cow. Call 5 p. m. 112 Cheyenne ave.

FOR SALE—Cheap: A Tent in good condition. Inquire at 121 South Weber.

FOR SALE—All good "Cripple Creek" stock at C. F. Kjellander & Co.'s, 12½ S. Tejon. Telephone 40.

FOR SALE Cheap properties, West Side, good location, at a bargain. Crescent Agency, No. 5 Pike's Peak ave.

FOR SALE—A horse, surrey and harness. This is a good road horse, 15 hands, not afraid of anything, and a very gentle driver. Apply 305 N. Cascade ave.

FOR SALE—Fine driving team, "Black Rashaws." Call or address 311 North Weber st., Colorado Springs, Colo.

FOR SALE—Roller and crusher mill, all new, never used, at less than half cost. Crescent Agency, No. 5 Pike's Peak ave.

FOR SALE Gooseberries and currants, for canning. W. G. Rice, 14 Pike's Peak ave.

FOR SALE—The finest gem stones in the State, by the Horn Western Gem Co. 19 Pike's Peak ave.

FOR SALE Four year-old thoroughbred Filly, [illegible] all bays. Can be seen at Oakhurst Ranch north of city, or address 311 North Cascade ave.

FOR SALE—Choice lots, south or east exposure. Highly improved property, close in. Crescent Agency, No. 5 Pike's Peak ave.

FOR SALE—Several ranches, from 160 acres to 580 acres, also city property. ¼ to ½ less than cost. The Colorado Loan and Mortgage Co., Bank Building.

FOR SALE—10 room house, barn and shed, eligibly located in Manitou on two lots, for $15 0; actual value $3,0 0. Part payment taken in mining stock, balance on time at 7 per cent. The Colorado Loan & Mortgage Co., Bank Bl'k.

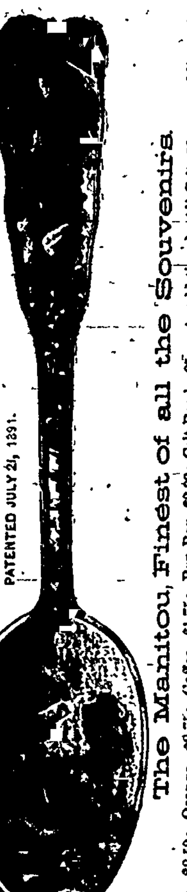

The Cheapest Souvenir Spoon in America for the Money!

The Manitou, Finest of all the Souvenirs

Tea, $2.50; Orange, $2.75; Coffee, $1.75; Bon Bon, $2.00; Gilt Bowls, 25 cents additional; All Gilt, 50 cents additional.

L. A. WEST, Jeweler, Manitou.

Established 1885. Reference, Banking House of J. B. Wheeler & Co., Manitou.

C. W. COLLINS, J. H. McCLINE.

The Midway Stables

COLLINS & McCLINE, Prop's.

Good Saddle Horses and Livery Rigs

BOARDING A SPECIALTY.

Lessons given in Riding and Driving by Prof. C. W. COLLINS.

214 N. Tejon St. - Opp. North Park.

Telephone 101.

"THE WOODSIDE."

Cor. Pike's Peak and Weber.

Under New Management of

Mrs. McGregor,

Formerly of Delmonico Restaurant.

MEALS AT ALL HOURS.

ALL KINDS OF

Machinery and Machine Work.

Lawn Mowers, Scissors, Carvers, Axes, etc., sharpened; Saws filed; Locksmithing; General Repair Work, at

FRANK F. BUMSTEAD & CO.'S

22 S. Cascade Avenue.

NOTICE.

Colorado Springs Colo., July 27, 1894.

On and after August 1st, 1894, all orders for coal must be accompanied by cash or paid for on delivery.

UNION ICE & COAL CO.,
M. D. SWISHER,
H. WANDELL & SONS,
JOHNSON & CURTIS,
THE BINFORD COAL CO.,
Per J. T. HAWKINS, Agt.
WM. LENNOX,
VAUX & CO.

WHY TAKE THE WABASH

For St. Louis?

Because it is the shortest line, the best equipped line, runs free chair cars, buffet Pullmans, and gives you ample time in Kansas City for supper.

For Toledo or Detroit?

Because it is the shortest line, avoids transfer across the city in case you are going farther east, and makes close connections with all trunk lines

For New York or Boston?

Because it has solid through service from both Chicago and St Louis via Niagara Falls; gives forty minutes stop at the falls at seasonable time in the morning.

For all other Eastern Points?

Because its service is uniformly good and you can make no mistake in asking for tickets via the Wabash C. M. HAMPSON,
Commercial Agent, 1224 17th St., Denver.

CRIPPLE CREEK

Via Florence and Victor.

Take the 11:20 a. m. Rio Grande train

A GREAT GOLD CAMP.

Yankee Hill, nine miles distant from Central City, is becoming prominent as a gold camp and bids fair to rival some of the older camps in the state

Take the U. P. D. & G. Ry to Central City, from which point stages run daily connecting with Denver trains

FOUR HOURS AHEAD

Of any other line into New York. The Great Rock Island Route will take you from Colorado Springs at 5 15 p. m. and land you at New York at 10 35 a. m. third morning, or four hours quicker than is possible by any other route.

W. W. WOOD,
T'kt and Pass Agt, 12 Pike's Peak ave.

CALIFORNIA.

The Rio Grande are selling tickets to California points at $70 for the round trip, good nine months. One way rates are $40, $45 and $55. Two daily trains; through sleepers

City ticket office. 16 North Tejon st.

The Rio Grande Sunday excursion train arrives from Denver at 12 2 , noon, and leaves for Denver Monday morning at 7, arrive at Denver 9.30 a. m

Missouri Pacific Fast Mail for Cincinnati, O.

LOOK! LOOK! LOOK!

RELIABILITY

Is the fundamental principal under which we aim to conduct our business, and on the quality and low prices given below, we stake our reputation. If any of our goods purchased should prove not as guaranteed we shall take pleasure in bringing them back and exchanging for others or refunding the money.

18 lbs Granulated Sugar	$1 00
100 lbs Farmer's Pride Flour	1 65
100 lbs Pride of Rockies Flour	1 70
Both of which guaranteed to be equal to any in the market.	
24 bars White Russian Soap	1 00
16 bars Denver Finest Soap	1 00
Medium Hams, extra choice, per lb	13
Large Hams, extra choice, per lb	12½
Narrow B. Bacon, per piece	12½
Wide B. Bacon, per piece	13
Dry Salt Meat per lb	10
3 lbs. Choice French Prunes	25
Arbuckle Coffee and XXXX Coffee per lb	24
Craigue's Combination Mocha and Java, extra fine, per lb	35
Rector's Combination Mocha and Java, best grown	40
Crushed Java Coffee	18
Small Pickles, per gal	40
Bloater Mackerel, per lb	20
Herring, Salt, 3 for	5
Harding Creamery Butter, per lb	22
State Eggs per doz	12
10 lb can Pure Leaf Lard	1 05
5 " " "	55
3 " " "	35
10 " Bex Lard, pure	1 00
	50
10 lb can Cottolene	1 00
5 lb can Cottolene	52
3 lb can Cottolene	33
Family Mackerel, per kit	1 05
12 lbs. Potatoes	25
8 lbs extra choice Evap. Apricots	1 00
6 lbs best Evap Apples	1 00
7 lbs choice Evap. Apples	1 00
9 lbs choice Evap. Pears	1 00
Evap. Blackberries	11
Evap. Raspberries per lb	24
4 lbs Best loose Raisins	25
3 cans Monarch Jam	25
20 lbs Dried Grapes	1 00
Best L. L. Raisins per lb	15
Rolled Oats per lb	03½
Akron Oatmeal, per lb	04½
Corolene, per p'kge	14½
3 lbs Navy Beans	25
5 lbs Lima Beans	25
6 lbs Akron Hominy	25
4 bunches best Toilet Paper	25
½ pint bot. Horse Radish	10
Davis' 2 oz ext. Lemon	10
Garfield Corn, choice, 3 cans	25
Code, Elfelt & Co. Tomatoes, per can	10
Code, Elfelt & Co. Jellies and Jams	20
California Alvarado Peaches	12½
California Alvarado White Cherries, per can	15
California Alvarado Apricots, per can	12½
California Alvarado Green Gages, Grapes	12½
2 oz Price's ext. Lemon	16
California Alvarado Pears	12½
California Alvarado Black Cherries	15
California Alvarado Blackberries	15
Code's White Cherries	20
Code's Pears and Peaches	18
All kinds Anderson's Jams per can	13½
6-oz Anderson's Tumbler Jelly	10
2-lb cans Anderson's Apple Butter	17
Duffy's Cider, per gal	25
Kuner's String Bean spec. can	08½
Early June Peas per can	13
Oysters, 1-lb can	10
2 lbs Oysters, 10 oz per can	16
12 lbs. extra choice Dried Figs	1 00
Salt, No. 1, per bbl	1 60
Good Japan Tea, per lb	25
Extra choice Japan Tea	50
1 quarter Domestic Sardines per can	05
Mustard Sardines per can	10
2-lb can Corned Beef	19
Best Maple Syrup, gallon cans	1 20
Best Maple Syrup, ½ gallon cans	65
Best Maple Syrup, quart cans	30
Baker's Chocolate, per lb	40
Baker's Cocoa, per pkge	27
27 bars Kirk's Moose Soap	1 00
Good 1-lb. Salmon, per can	10
All of Code's gallon Pie Fruit	30
except Cherries and Blackberries	35
3 lbs Choice Prunes	25

EXTRAVAGANCE

May be in paying too much for a thing or in paying too little. If you buy groceries for less than we ask you will not get as good a quality; that is poor economy; if you pay more you pay too much, for we sell the best there is. Come and see us.

A. D. CRAIGUE.

NEW CASH STORE.

Cash prices and the best goods for the least money is our motto for the future. Try us and our goods if you want to save money.

Small hams, choice, per pound	$ 14
Medium hams, choice, per pound	13½
Breakfast bacon, extra choice, per pound per piece	13½
Dry salt meat, per pound	10
Choice creamery butter	21
Fresh eggs, per dozen	12½
10 pounds pail lard, pure	1 05
5 pounds pail lard	56
3 pounds pail lard	35
10 lb. can choice refined lard	80
5 lb. can choice refined lard	42
3 lb. can choice refined lard	25
10 lb. can cotosuet	85
5 lb. can cotosuet	45
3 lb. can cotosuet	28
Loose raisins, per lb	07
L. L. raisins	15
24 bars White Russian soap	1 00
25 bars finest soap	1 00
Arbuckle's and Gold Band coffee, per lb	25
Star Blend coffee, per lb	32
Roast Mocha and Java coffee, per lb	40
100 lbs Nonpareil flour, guaranteed	1 80
Rolled oats, per lb	04
Akron oatmeal per lb	04½
Old Fort peaches, per can	18
Old Fort pears, per can	15
Anderson's jams all kinds, per can	13½
6 lbs. navy beans	25
5 lbs. lima beans	25
Good Japan tea, per lb	35
All gallon pie fruits, per can	31
Old Fort tomatoes, per can	10
Castle brand corn	10
Peerless string beans	10
Cheese, per lb	16
Best Maple Syrup, gallon cans	1 23
Best Maple Syrup, half gal. cans	63
White Clover Drip gallon cans	55
White Clover Drip, half gal cans	33
White Clover Drip, quart cans	19
Two lb. sack of salt	04
Five lb. sack of salt	06
Two lb. cans corn beef	19
Early Blossom peas per can	12
Two lb. can Dwinell & Hayward M. & J. coffee	83
Cracked Java coffee, per lb	18
Three cans Seward corn	25
Maillard's cocoa, per can	27
J. P. Smith's olives, pint bottle	24
4 home made loaves bread	25
7 nickel loaves bread	25
Short rib roast, per lb	15
Long rib roast, rolled, per lb	15
Long rib chuck roast, per lb	08
First and second cut rump roast, per lb.	8-10
Loin veal roast, per lb	15
Shoulder veal roast, per lb	12½
Veal cutlets and chops, per lb	18
Veal stew, per lb	06
Mutton legs, per lb	12
Mutton chops, loins and ribs per lb	18
Mutton chops, shoulder, per lb	10
Mutton roast, shoulder, per lb	07
Mutton plates, per lb	03
Solid boiling beef, per lb	05
Plate meat, per lb	04
Loin and porterhouse steak, per lb	15-18
Round steak, per lb	12½
Shoulder steak 4 lbs	25
Pork chops and roast, per lb	12½
5 gal. keg Pickles	1 10
5 gal. keg Syrup	1 05
20-lb. pail Jelly	75
8 lbs. Evaporated Apricots, extra choice	1 00
Extra choice Prunes, per lb	12

P. J. MANCHESTER & CO.,
22 North Tejon St.

NO EXTRA CHARGE

For the superior service on the Great Rock Island travelling palaces. Lowest rates and the very best service including through sleepers to Chicago, Des Moines, Omaha, St. Louis, Kansas City, Ft. Worth and New Orleans.

Close connections at all of above points for all points in every direction. All meals in our own magnificent dining cars. Make all your arrangements for a through trip at our city ticket office, No. 12 Pike's Peak ave

Sixty hours to New York City via Rock Island.

Denver and Rio Grande R. R.

Summer Tourist round trip rates from Colorado Springs:

Alamosa	$16.50	Marshall Pass	$12.10
Aspen	19 00	Montrose	21 0
Canon City	6 00	Monte Vista	18.15
Creede	21 15	Ouray	25 00
Del Norte	17.20	Parkdale	6.70
Durango	28 00	Salida	9.80
Glenwood Springs	16 0	Sapinero	18.70
Grand Junction	24 80	Santa Fe	27 45
Gunnison	15 70	Trinidad	9.85
Leadville	12 80	Wagon Wheel Gap	20.25

Tickets good 30 days from date of sale and good for stopovers. "Around the Circle"—Durango, Silverton, Ouray, or Durango and return via Rio Grande Southern; and Ridgway, Gunnison and Marshall Pass, $28. Ticket office No. 16 North Tejon.

Missouri Pacific railway for New Orleans, La

Henry LeB. Wills. Ellis L. [illegible]

Henry LeB. Wills &

REAL ESTATE AND

INSURAN

NOTARY PUBLI

AND

COMMISSIONER OF DE

For Pennsylvania and Massachuset

MONEY TO LOA

On Real-Estate Security.

AGENTS OF

THE INTERNATIONAL TRUST

of Colorado.

HOUSES FOR RENT

Furnished.

N. Nevada ave., 15 rooms and baths, electricity, steam heat, stable and large grounds
A handsomely furnished house, with fine grounds and stable, in northern part of city
409 N. Cascade ave., 12 rooms, bath, furnace, all conveniences, stable
Northeast cor. Weber and Bijou, 11 rooms and bath, gas and furnace
Northeast cor. Cascade ave. and Boulder st., handsomely furnished flat of seven rooms and bath; all conveniences
Pike's Peak ave., 10 rooms and bath
122 San Rafael, 7 rooms and bath, furnace and electric lights
1424 N. Tejon, 8 rooms, bath, furnace and electric lights
15 E. Willamette, 9 rooms and bath
619 N. Cascade ave., 7 rooms, bath and furnace
14 E. Boulder, 6 rooms and bath

Unfurnished.

122 San Miguel st., 10 rooms and bath, furnace and electric lights
106 E. Dale st., 11 rooms, bath, furnace
1421 N. Cascade ave., 9 rooms, bath, steam heat, electric lights and stable
801 N. Nevada ave., 9 rooms, bath, furnace and electric lights
NE. cor. Earle's Court and Audley Place, 10 rooms and bath, furnace and electric light
701 N. Tejon st., 8 rooms and bath; furnace
1120 N. Cascade, 8 rooms, bath, electricity and stable
205 E. Dale st., 8 rooms and bath
208 N. Tejon, 7 rooms and bath
1019 N. Wahsatch, 7 rooms and bath, stable
114 E. Monument, 7 rooms, bath and furnace
219 E. Platte, 6 rooms and bath
Brick house on Earle's Court, 8 rooms and bath
128 S. Cascade ave., 6 rooms
117 W. Huerfano, 7 rooms
301 S. Nevada, 4 rooms and bath

Stores and Offices for Re

28 S. Tejon st.
8 E. Huerfano st.
15 S. Cascade
Store on W. Huerfano St.
Offices in Gazette and El Paso blocks

For Rent—Special.

Country seat on Cheyenne mountain, fine view and running water; furnished, nine rooms and large stables—for summer

For Sale Special.

A residence on 100x190 foot corner, south and west on N. Nevada ave. rooms and bath, hardwood floors, open places, gas and electricity, steam heat, stabling, fine lawn and shrubbery, neighborhood. We can sell this property figure more than 30 per cent. below cost.
— We have a long list of other property improved and unimproved which we shall be pleased to show parties desiring to purchase who may favor us with a call

HENRY LeB. WILLS &

Gazette building

Telephone 44.

PROFESSIONAL CARD

Cards under this head state profession [illegible] Any other matter will be charged per Card Rates

DENTISTS.

DR. W. FOWLER

Rooms in Nichols Block, 18 South Tejon

[illegible]

Member Am. Soc. Ir'n Eng'rs.

Civil and Consulting Engineer

Office 24-25 Midland block.

[illegible]

Am. Soc Ir'n Eng'rs.

County Surveyor. Office, Court H

Miss Annette Johnst

TEACHER OF PIANO

424 N. Weber Street.

D. P. FRAME, M. D

Veterinary surgeon. Graduate Chicago Veterinary College. Office and residence No. [illegible] Wahsatch ave. Telephone No. 50. Colorado Springs, Colo.

D. H. Holden, President, Geo. De La Vergne, Vice Pr

David Heron, Cashier.

The Exchange National B

Capital and Surplus $110,0

DIRECTORS:

[illegible]	J. A. [illegible]
N. O. JOHNSON,	D. H. HOLDEN.
[illegible]	F. E. DOW,
L. S. TAYLOR,	GEO. DE LA VERGNE
A. [illegible] HOLBROOK,	D. HERON.
H. C. McCREERY.	

Treasury Department—Office of Comptroller of the Currency, Washington, June 24, 1894.—Whereas by satisfactory evidence presented to the undersigned, it has been made to appear that "The First National Bank of Colorado Springs," in the town of Colorado Springs in the county of El Paso and State of Colorado, has complied with all the provisions of the act of Congress to enable National Banking associations to extend their corporate existence and for other purposes, approved July 12, 1882.

Now therefore I, Oliver P. Tucker, Deputy and Acting Comptroller of the Currency, do hereby certify that the First National Bank of Colorado Springs in the town of Colorado Springs in the county of El Paso and State of Colorado, is authorized to have succession for the period specified in its amended articles of association, namely, until close of business June 24, 1914.

In testimony whereof witness my hand and seal of office this 24th day of June 1894.

(Seal.) O. P. TUCKER,
Deputy and Acting Comptroller of the Currency.

No. 2179.

[STO]CKS AND MINES.

[..]623-4] LEAD........ $3 45

General Review.

[Colorad]o Springs, Aug. 1.—The market [was] stronger to-day and had a healthy [tone]. Portland was actively inquired after [and could] not be found at any price. There [are on]ly about 15,000 shares of that stock [on] this market and most of that is held [by th]ose who are waiting for it to reach the [...] selling. [...]ld was active, some 27,000 chang[ing hands] at prices ranging from 7⅛c to [...] Isabella very strong and hard to find at [...] price.—Argentum Juniata was [...] offered at 6½c. Mollie Gib[son] weaker again. Fannie Rawlings [...] and scarce at 7c and 7½c. Calu[met] quiet but held its own. There [were more] offerings than buyers. Aola was [a] good buy at the market price. [Sales] was exceedingly scarce. The sales [of the day] amounted to 114,000 shares.

[CRIPPL]E CREEK.	Low	High	Sales.
[illegible]	04½	05	......
[illegible]	01	.01¾	......
[illegible]	24½	23	......
[illegible]	09	09	......
[...]eland	01	.01½	6,000
[illegible]	.02¾	.03	......
[illegible]	.02¾	.02¾	......
[illegible]	.01⅞	.0⅞	......
[illegible]	03¾	.02½	......
[...]ill	.02½	.02½	10,03
[illegible]	.09½	10	......
[illegible]	01¾	.01¾	......
[illegible]	05	05½	500
[...] Cripple Creek..	01½	61%	......
[illegible]	02½	.02¾	......
[illegible]	.65	.67½	......
[illegible]	.02½	.03	11,000
[illegible]	.02⅛	.02¾	......
[illegible]	.00⅞	C0½	......
[illegible]	.01⅞	.01½	......
[illegible]	.02¾	.03¾	......
[illegible]	.02¾	.03	......
[illegible]	.04¾	.05¼	......
[illegible]	.00¼	.00⅞	......
[illegible]	01	0 ⅜	4 2 0
[illegible]	......	.10⅛	......
[illegible]	.03	.03⅛	......
[illegible]	.15	.03¼	......
[illegible]	.00¾	.00⅞	......
[illegible]	.15¾	.10	......
[illegible]	......	.02½	......
[illegible]	.02¼	.02½	......
[illegible]	.05	.06	1,250
[illegible]	.01¾	.0193	2,000
[illegible]	.65	.70	......
[illegible]	.03¾	.04¾	2,030
[illegible]	.01⅞	.01⅞	......
[illegible]	.04	.04½	......
[illegible]	.05	.06½	......
[illegible]	.07¼	.08¼	27,000
[illegible]	.82	.31	......
[illegible]	.04	.04⅜	......
[illegible]	......	.03⅞	......
[illegible]	.02	.02½	10,000
[illegible]	.00⅛	.00⅞	......
[illegible]	.004	.004	......
[illegible]	.14	.14¾	......
[illegible]	.00⅛	.01	......
[illegible]	.18	.19	7,000
[illegible]	.02¼	.03	......
[illegible]	.02⅞	.03¾	......
[illegible]	.01¾	.02	......
[...] Juniata	.60	.61	......
[illegible]	.06	.07½	1,0'0
[...]s Rock	......	......	......
[...] Eag'nt (Creede)	.02	.03	......
[...] (Creede)	.01¾	.04⅜	......
[...]ness (Leadville)	.07	.07½	5,050
[...] Stocks	......	......	27,000
[Total]	......	......	114,006

The Mineral Farm.

[A few] days ago mention was made of [the Miner]al Farm which had been sold [to ...] & Son, and others, com[prising a] tract of patented land south[...] Victor, says The Journal. Yes[terday] J. J. Clemmons and a party of [...] Denver and Colorado Springs [went] over the ground by Mr. Will[...] It was learned that the result of [the inve]stigation was the discovery of [... the]se veins on the property, the [...] similar in character to that of [the Inde]pendence and Portland veins. [These] are due south of the former [...], in line with the trend of [...]. The veins on the Mineral [Farm wi]ll be put under a systematic and [thorough] process of development at [... O]re taken from the Farm by John [...] and assayed shows a re[turn of ...] to the ton. This ore was crop[ping ...] taken from one of the large [...] It is almost a certainty that the [owners o]f the Farm have picked up a [... th]at has been lying there un[...]

Mineral Surveys.

[Surv]eys approved by the United [States S]urveyor-General for the Pueblo [district] during the week ending July 23: [...] Mabel; $975, Homo Run; $903, [...] No. 1; $900, Tarascon; $880, [...] and Alexander lodes; $931, K. [...]; $845, Little Joe; $950, Purple; [...]

CRIPPLE CREEK.

[New]s from El Paso's Great Gold Camp.

[Cripple] Creek, Aug. 1.—The Pike's Peak [...] miners yesterday and the boys [...]—the first time since the re[...] were settled. Quite a num[ber of] them came over to Cripple Creek [...] on their old friends.

[The ...]therine is working steadily and [a large] force of men are employed. [Sh]ipments are made each week to [Denver] and Pueblo plants which are [of high] grade character. The Gold and [...] is keeping ten stamps busily [...] on the low grade ore. The [...] is another of Raven Hill's ship[pers].

[...] is shipping a large quan[tity] of high grade ore to Denver and [...], and also hauling to the [...] Globe mill, where they have [been] constantly pounding on low [grade]. The Fikton is about 320 feet in [...] and it is said has struck another [...] streak. Fifty men are at pres[ent en]gaged on the works and prospects [...] for an increase of workmen [in t]wo weeks' time.

[...] for the Strong has been or[dered] and it is expected as soon as it ar[rives] and is in place to fire up immedi[ately]. Another new shaft is being sunk [on the] Strong lode just a short distance [from] the old workings and is on the [...] of the rail road, the object be[ing to] intersect the lead they are work[ing in] the old shaft and for the pur[pose of] making shipping facilities more [conven]ient.

[M]achinery is being placed in the [...] house of the Independence [and] it is thought will be in operation [next w]eek, when large quantities of ore [will be] hoisted to the surface. The ore [...] from this mine average about [...] per day with its present means [of hoi]sting from the lower shaft. Its [output] will be greater than ever when [...] commences in the new shaft, and [the la]rgest ore shipments from any ore [in th]e camp will be from the Inde[pendence].

[A lar]ge crowd of visitors witnessed the [drilling] contest which took place at Vic[tor Mon]day evening. Four teams, con[sisting] of eight men, entered the race and [all of] them did excellent work. Only 15 [minutes] was allowed for each team and [...] was the rock to be drilled. The [...] scored 10 [...] inches, second [...] inches, third 13 4-16 inches, fourth [...] inches. The latter score being the [...] the prize, $75, was awarded to Bob [... an]d partner of Bull hill.

[The] Hibernian and Mary Navin prop[erties] near the Cyanide mill have struck [some] of the richest free milling ore ever [fou]nd in camp. From a square sam[ple ...] the ore ran (which is out [of the] Mary Navin at a depth of 70 feet) [...] and Mr. Neall of this city was [the] buyer. On the Hibernian lode only [a sm]all amount of development work has [been acc]omplished. Both claims are un[der bond] and lease, the consideration be-

Stocks in good demand yesterday at the following prices were:

Portland @....................... 32½
Pharmacist @..................... 07⅛
Calumet @........................ 02⅛
Isabella @....................... 15⅛

DOUBLEDAY, ROPE & CO.,

MINING STOCKS AND INVESTMENTS.
Opposite Opera House.
Tel. 209.

ing $30,000, which expires Aug. 1, 1895. Messrs. Mason and Bailey are the fortunate lessees and are residents of Anaconda. It is said that the Mary Navin lead is opened for 200 feet south. Bull mountain is strictly in it.

THE STORM KING.

The Strike in Granite Formation at Balfour Looking Better.

Balfour, Aug 1.—The excitement during the past week in mining circles has centered about the Storm King, a property located in the granite, about five miles southwest of camp and near the site of the old plant of Gill's saw mill. The find is a strong appearing vein of reddish and blue quartz between granite walls. The location was made by a Mr Triplett and is now being sunk to a depth of 5 feet by Mrs. S. E. Crawford and John Rankin on a contract for one-half interest in the property. At a depth of 10 feet Mr. Crawford had an assay made on some of the stuff from the vein, which gave $12.50 in gold per ton. Greatly encouraged by this, at a depth of 12 feet a small sack of ore was shipped to the Miners' Assay office at Denver. This is said to have given the splendid return of $25 in gold per ton. It was this latter test that raised an excitement over the property, and all through the first of the week prospectors and merchants rushed out of camp in that direction, making locations and inspecting the newest candidate for bonanza honors.

The vein in the Storm King was but a few inches in width at the surface, but it has widened so rapidly that at a depth of about 17 feet it is nearly the width of the shaft. The assay and mill run is said to have been got from a quartz streak near the hanging wall, and this is said to have widened in the same proportions as the rest of the vein. Extensions of the Storm King on the south have been located by Kirk, Zwergel and Reeder, and in one of their locations, the Pickhandle, an excellent showing has been made in the shaft.

The dividend paid in June by the Union Gold company was half a cent instead of a cent. The types made it read the latter in an item Sunday about the payment of the July dividend.

J. A. Pickard of Cleveland, O., was elected a director in the Broken Hill, vice Leroy Moore, resigned.

E. C. Thursby Belham of London, Eng., was elected director of the Ela Helena in the place of F. G. Andrews, who resigned.

H. L. J. Warren has tendered his resignation as assistant secretary and caller of the Mining Exchange.

The chemicals for the new Bartlett process, which is being added to the Summit mill, were forwarded to camp yesterday. They were purchased in New York City.

The miscellaneous sales yesterday were 1500 Eureka at 10 cents, 3500 Santa Fe at 1 1-2 cents, 2000 Colorado City and Manitou at 1 1-2 cents, 20,000 Ben Hur at $12 per thousand.

Fast Beaver Notes.

W. J. Black and A. Shelby returned from the East Beaver camp yesterday. They report things looking well in that camp.

The road between the camp and the Cheyenne Canon road is being pushed rapidly toward completion and half of it is now ready for travel. It is four miles long and leaves the Cripple Creek and Cheyenne Canon road at Hancock's half-way house.

The Big Four company, of which Riel and others are the largest stockholders, is working a large force of men and has shipping ore.

Peck and Dr. Wakem of Denver will put in a force of men in a few days developing the Kid and Midnight lodes.

A. Shelby has purchased a two-thirds interest in the Sunset situated three-quarters of a mile southeast of the Big Four.

The Black Sand placer, owned by Black, Heck and Cunningham, will have its machinery in place next week.

At Heck's camp a 50-foot tunnel is being driven on the Fiuuest.

Tuesday morning a lead was discovered near the house of Messrs. Eckhard and Black. It is known as the Mountain Dewdrop, and the ore shows sulphurets with some free gold. The lead can be traced for 300 yards. It is within 20 feet of the house.

The formation about the camp is granite.

At present 150 men are at work in the camp. The camp was discovered about two years ago, but previous to last spring no work was done. Assays have been received in Peck's camp ranging from $60 up to $2,000.

The only porphyry lead in the camp is the Queen Victoria in Heck's camp owned by Mrs. Collins and Mrs. E. M. Block. In this the vein is three feet wide and runs $3 at the surface.

Current News.

L. S. McLain, in an article in the Pueblo Chieftain, says: "Our people in Pueblo have been too slow in grasping the possibilities that Cripple Creek holds out for them—both for mercantile business and mining. Denver and Colorado Springs men have secured a great hold on the business of the district, and I would urge our business men to move immediately in the matter while the camp holds out such good inducements. The new Florence and Cripple Creek railroad has placed us within easy reach and the time is only four hours from Pueblo to camp. No other city can say as much and the inconvenient stage coach is a thing of the past via the southern route. Our smelters are now securing about one-half of the ore shipped."

Another good vein of quartz has been opened on Gold hill, says The Journal. It was struck yesterday afternoon in the Last Chance lode on the east slope. The owners of this promising property are N. S. Bach & Sons of Anaconda.

Work was temporarily suspended on the Anna Lee the first of the week. Soon the new hoisting plant will be in shape and the new owner, the Portland company, will set things in motion in earnest.

"Four men started to work Tuesday morning on the Lone Pine lode, located on Monte Vista hill west of Mound City. This claim is bonded to Tom Murphy & Co. for $3,000 for one year.

After a long holiday the Omaha and Grant smelter is again receiving generous consignments from Cripple Creek; In these the Isabella shipments figure conspicuously.

The Little Pittsburg west of Victor, has struck a rich pay streak at a depth of 50 feet, and will commence shipping next week. The property is under bond and lease.

The tonnage of the Isabella for July was 200 tons and 100 tons of this ran considerable higher than last year. The second 100 tons was shipped Monday to Denver.

The ore in the Specimen, on Bull hill, that was uncovered a few days ago is low grade but they have a big body of it, says The Crusher.

The Little Maud lode, located on Grouse mountain, is working five men, says The Crusher. This property is owned by a company in Waco, Tex.

Nearly all the properties around the Sweet property are being worked with a vim. Visions of sylvanite are floating promiscuously.

The Portland, Strong, Independence and Washington are sending out large quantities of ore over the Florence and Cripple Creek.

Still the prospectors are swarming to the west of Mount Pisgah trying to find the vein from which so much rich float comes.

The Golden Rod tunnel on Monte Vista hill is taking out ore which averages $15 a ton and will ship a car load next week.

Work will be started at once on the Highland Park lode, located at the head of Poverty gulch.

It is a fact that there are now more men working than ever before in the history of the camp.

The Requa Mining company has put five men to work on some property one mile east of Victor.

The strike of rich ore has been made in the Blue Flag, on the northeast side of Raven hill.

The American Girl, located on Ironclad hill is being worked under contract by four men.

One mine in camp the owners want $7,000 in cash for, or $10,000 on time.

The rich vein in the Ida May was struck on the same day as in the Bertha B.

Sylvanite will soon become as common as porphyry in this district.

The Eclipse No. 1 is in good ore and the leasers are happy.

COULD HARDLY WALK
ON ACCOUNT OF
RHEUMATISM

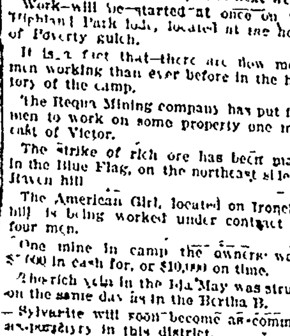

P. H. FORD
—OF—
Quachita City, La.,
After
TWO YEARS
Suffering
IS CURED
—BY—
THE USE OF
Ayer's Sarsaparilla

"For fully two years, I suffered from rheumatism, and was frequently in such a condition that I could hardly walk. I spent some time in Hot Springs, Ark., and the treatment helped me for the time being; but soon the complaint returned and I was as badly afflicted as ever. Ayer's Sarsaparilla being recommended, I resolved to try it, and, after using six bottles, I was completely cured."—P. H. Ford, Quachita City, La.

Ayer's The Only Sarsaparilla
Admitted
AT THE WORLD'S FAIR

For Rent

A FEW
VERY DESIRABLE
Business
Offices
with all MODERN CONVENIENCES,
are now FOR RENT in the
Gazette
Building.
ON REASONABLE TERMS.

The rooms may be seen at any hour of the day, by applying at the business office of the Gazette Printing Company, on first floor.

GOSHEN BROS.,
Manufacturers of
Pressed and Common Brick
Contractors in brick work, plastering and cementing. All kinds of building supplies on hand. Jobbing promptly done.
OFFICE 122 NORTH TEJON ST.

C. F. KJELLANDER & CO.,
Mining Stock Investments.
Official brokers for the Combination Gold M. & M. Co. Send for Prospectus
12 1-2 SOUTH TEJON ST.
Telephone 40.

W. R. LEFFINGWELL, M. AM. SOC. C. E. — O. O. McREYNOLDS.
Leffingwell & McReynolds,
Civil and Mining Engineers,
U. S. Deputy Mineral Surveyors.
Surveys, Maps, Plans, Estimates and Fire assaying. Work of all kinds promptly and carefully executed.
Cripple Creek, Colo. P. O. Box 602.

Mine Examining and Chemical Assaying.
Why guess at the value of your mine, or the character of your ore; or where to commence developments on your claims; or the value of your mining stocks. My experience extends over 20 years examining gold quartz mines. Call or address Room 20 Bank Building, Colorado Springs, Colo.
A. L. TOMBLIN.

BUTIN & CO.,
43-44 Hagerman Block.
Real Estate, Loans and Insurance.
Houses for Rent. Special Bargains in Realty.
WOODBURN SUBURBAN LOTS.
Cripple Creek Mining Properties.

MILNER & BROWN,
ASSAYERS.
30 North Tejon Street, Colorado Springs.
Chemical and Mill Work. Gold Melted and Tested for Fineness. Quicksilver Cleaned.

PRICES. Retorting Amalgam $2
SPECIMEN ASSAYS—Gold, $1; Silver, 75c; Copper, $1, Lead, 75c, any two $1 50; any three, $2.25.
CONTROL ASSAYS—Silver, $1 50; Gold, $2; Gold and Silver, $2 50, Lead, $1.50; Gold, Silver and Lead, $3.
BULLION ASSAYS—Rates the same as for Control Assays.
CHEMICAL DETERMINATIONS—Iron, $2.00; Silica, $2; Manganese, $2, (all three $5); Copper, $1; Zinc, $3; Lime, $3; Sulphur, $3.
Coal and other analyses furnished on application.
Mills examined and reported upon, and plates amalgamated.
Postoffice Box 93. Telephone 94.

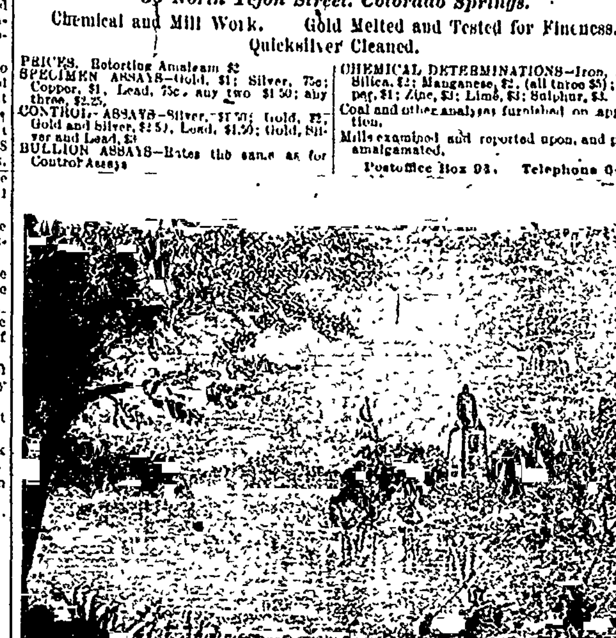

Tents, Hammocks, Croquet, Lawn Tennis, Camping Outfits, Guns, Rifles, Revolvers and Ammunition.
Fine Line of Fishing Tackle.
G. S. BARNES & SON,
17[..] Tejon St.

REPORT OF THE CONDITION OF THE

First National Bank

Of Colorado Springs, Colo.,

As Made to the Comptroller of the Currency, July 18, 1894:

RESOURCES.		LIABILITIES.	
Loans and Discounts	$ 540,001 27	Capital stock	$100,000 00
U. S. Bonds to secure circulation	25,000 00	Surplus and undivided profits	150,498 94
Premium on U. S. Bonds	1,000 00	Circulation	21,820 00
Real estate, furniture and fixtures	13,000 00	Deposits	674,523 42
Due from U. S. Treasurer (5 per cent. fund)	1,125 00		
Bonds and warrants 105,815 47			
Due from banks 121,342 42			
Cash 133,558 20	360,716 09		
Total	$ 946,842 36	Total	$946,842 36

STATE OF COLORADO, } ss.
COUNTY OF EL PASO. }

I, J. A. Hayes, cashier of the above named bank, do solemnly swear that the above statement is true to the best of my knowledge and belief. J. A. HAYES, Cashier.

Subscribed and sworn to before me this 28th day of July, 1894.
ASAHEL SOLION, Notary Public.
My Commission Expires August 19, 1894.

CORRECT—Attest:
IRVING HOWBERT,
B. F. CROWELL, } Directors.
RICH. J. BOLLES.

HAS ARRIVED IN COLORADO SPRINGS.
The Chief Staff Surgeon of the European Staff of Physicians

Has arrived in Colorado Springs, and permanently located at the
HUGHES BLOCK, OPPOSITE THE ALAMO HOTEL.
Services First Three Months Free of Charge.

All who visit the Doctors before JULY 10th will receive services for the first three months FREE OF CHARGE.

All diseases and deformities are treated, but in no instance will an incurable case be taken for treatment. If your case is incurable they will frankly tell you so, also caution against spending more money for useless treatment.

The object of this course is to become rapidly and personally acquainted with the sick and afflicted.

Remember dates and go early, as their offices will be crowded from morning till night during last days of free service.

Office Hours: 10 a.m. to 4 p.m. Evenings 7 to 8. Sundays 11 to 2.

European Staff of German and English Physicians INCORPORATED
1744 Welton St., Denver. New York. Chicago. San Francisco.
Catarrh and Consumption Positively Cured by their German Method.

MAKE THE CHILDREN HAPPY!
PAPER DOLLS THE LATEST NOVELTY IN DESIGN AND MAKE-UP.
1 Doll. 3 Complete Changes of Costume. All in a Box for 25 Cents.
THE CHAIN & HARDY CO.
Opposite the Antlers Hotel.

HERBERT SKINNER,
15 North Tejon St.
REAL ESTATE, INSURANCE
Notary Public.
Money to Loan. Properties for Sale.
Houses for Rent.
Agent for Equitable Life Assurance Society

HAVE YOU HEARD THE
SELF-PLAYING
SYMPHONY
(Wilcox & White.)
A whole orchestra in itself—a child can play it.
HEXT & WILLIAMS,
Agents — 21 N. Tejon St.

CHINA JIM Has opened the new and large stock of Chinese and Japanese Goods purchased while on his trip to the Orient.
He is in new and enlarged quarters on Pike's Peak avenue. It is a fine exhibition.

Annual Meeting of the Stockholders of The El Paso Electric Company.

Notice is hereby given to the stockholders of The El Paso Electric Company that a meeting of said stockholders will be held at the office of the company in the city of Colorado Springs, Colorado, on Monday, the 13th day of August, 1894, at 4 o'clock p. m., for the purpose of electing officers of said company and also for the transaction of such other business as may properly come before said meeting.
O. L. GODFREY, Secretary.

THE
Ladessa Gold Mining Co
Incorporated for $1,000,000.
SHARES $1 EACH. FULL PAID AND NON-ASSESSABLE
350,000 shares of treasury stock unsold. Hard times offer 150,000 shares treasury at 3 cts per share—half cash, balance in 30 days—blocks of 1000 or over.
This company owns 7 claims, has no debts and possesses excellent prospects. The Gold Bug claim on Bull Hill shows at a depth of 80 feet the best defined vein in the camp, 10 feet in width. The Butcher Boy is an exceptionally fine property on Cow Mountain, with a fine contact vein, showing free gold at a depth of 15 feet.
This offer is good until July 25th only. For prospectus and other information call at
Room B, Oriel Block, 107 S. Tejon St.
Box 602. F. P. BUCK, Broker.

BARGAINS IN HOMES.

We offer a brand new, thoroughly modern house of nine rooms, located in the best part of the North End, for $5000, and you can practically name the terms. The house has sanitary plumbing, electric lights, furnace heat, and all the conveniences.

In the South End we offer a new cottage of 6 rooms, bath, sewer connection, steel range, hot and cold water, electric lights, on car line, for $2750. Terms $100 cash and $35 per month.

We have a brand new, thoroughly modern house, a few blocks north of business center, that we will sell for $500 cash and $500 per annum. This beats paying rent, and the home is a daisy.

A good house of eight rooms, bath, fine lawn, lots of trees, barn, for $4000. Terms $500 cash and $500 per year at 7 per cent.

A good cottage of 3 rooms in the South End for $1100. Terms $50 cash and $10 per month.

50x190 east-front lot on North Weber, south of Cache la Poudre, for $1850, on long time and small payments.

50x100 corner on Weber for $2000. This is about $400 under real value.

Our sales in July have averaged about $1500 per day—a total of over $35,000 and you can see that real estate is getting better all the time. We will trade good real estate for mining stocks.

Reed Brothers,
28 South Tejon St. - - Telephone 207.

Spooning Time has Come

And we have the largest assortment of Souvenir Spoons in the city.
Also Watches, Clocks, Diamonds, etc.
All Goods Must Be Sold.

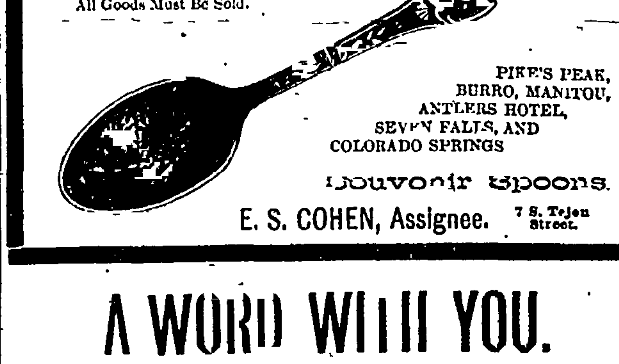

PIKE'S PEAK,
BURRO, MANITOU,
ANTLERS HOTEL,
SEVEN FALLS, AND
COLORADO SPRINGS
Souvenir Spoons.
E. S. COHEN, Assignee. 7 S. Tejon Street.

A WORD WITH YOU.

Two blades of grass where there was one before. That's what our garden hose makes; and that's what Jerry Simpson says is "honest productive effort." Think of it! Velvety lawns, fruitful gardens; refreshened, rarefied atmosphere. This is the picture our garden hose calls up, and makes you feel a fatherly interest in all creation. After the evening meal he gives to the grass and flowers the drink that the skies have denied, supplementing Dame Nature's work, correcting her shortcomings. We can find poetry in garden hose. You can not find profit in cheap garden hose. We sell the most durable garden hose in the world. Don't forget that we are leaders in hose novelties.

E. S. BUMSTEAD & CO.,
110 North Tejon Street. - - - 'Phone 13

BICYCLES
Sterling $135.
Union $125.
Hickory $120.
Lindsay $85.
Liberty $85 to $125.

We have also cheaper grade bicycles for boys and children. We make a specialty of repairing. We rent bicycles by the hour or day. All kinds of bicycle supplies constantly on hand. Come and see us and we will give you a good bargain in any kind of a bicycle.
We have a fine line of L. A. W. Bicycle Shoes.
We make a Specialty of Teaching Beginners.
15 North Cascade Ave. H. W[...]

Art Needlework!
Commenced and Finished Embroideries, Stamped Linens for Center-pieces, Doilies, etc. Silks, Materials and Lessons.
MISS M. A. BROOKE
Room 7[.] The Antlers

BACK NUMBERS
. . OF . .
The White City Artfolio.
Parts 1 to 14 are Ready.
Fifty cents is the price for back numbers. But we are receiving daily many new subscribers to THE GAZETTE. It is fair that they should have them. Therefore any new subscriber may obtain Parts 1 to 14 for $2.80 and this advertisement.

OLD ESTABLISHED
Real Estate and Loan Agency.
FOR SALE All descriptions of Real Estate, Improved and Unimproved, in all parts of the city at bargain prices.
FOR RENT 8 room house 329 North Cascade.
SPECIAL One of the best located Hotel properties in Manitou for sale at a bargain on easy terms, or will rent cheap.
WANTED. On first class business property in the heart of the city, $10,000, 3 or 5 years. " " " residence " " " $6000, 3 or 5 years. Both of the above are extra desirable.
TO LOAN $2000 on Improved Property.
EDWARD FERRIS, 104 Pike's Peak Avenue.

RAILROAD TIME TABLES.

DENVER & RIO GRANDE R. R.

COLORADO SPRINGS, Nov. 19, 1897.

NORTH OR EASTBOUND

No. 2—California, Utah, New Mexico, Grand Junction, Aspen, Leadville, Durango, Alamosa, Ouray and Gunnison........ 7.56 am
No. 12—St. Louis and Kansas City Express........ 10.48 am
No. 10—Pueblo and Denver Passenger.. 2.46 pm
No. 4 Atlantic Coast Express........ 8.04 pm

SOUTH OR WESTBOUND.

No. 1—California, Salt Lake, Aspen, Glenwood and Leadville........ 11 20 am
No. 11—Pueblo and St. Louis Express........ 5.25 pm
No. 9 Denver and Pueblo Passenger.. 4.15 pm
No. 3—Trans-Continental Express ....10.30 pm

MANITOU BRANCH.

Leave Colo. Springs.	Leave Manitou
8.00 am	7.30 am
11.25 am	10.15 am
4 15 pm	2 15 pm
5.30 pm	5.00 pm
8.10 pm	7 35 pm

Through tickets for sale to all principal cities east at the depot and No. 16 North Tejon street. Parties can select their own route. Baggage checked to destination. Pullman palace sleepers. Chair cars free. For full information call on or address, J. M. ELLISON, General Agent. 16 North Tejon st.

ATCHISON, TOPEKA & SANTA FE R. R.

June 10, 1894.

North-bound	Arrives.	Leaves.
No. 7 Kansas City to Denver	1.15 am	1.15 am
No. 5 Chicago to Denver...	8 30 am	8.35 am
No. 603 La Junta to Denver...	2.50 pm	2.50 pm
No. 601 Salt Lake to Denver..	7.15 pm	7.25 pm
South and West-bound.		
No. 8 Denver to Kansas City	3 45 am	8 55 am
No. 602 Denver to Salt Lake..	11.00 am	11.10 am
No. 604 Denver to La Junta..	4.10 pm	4 10 pm
No. 6 Denver to Chicago....	9.32 pm	9.42 pm

Trains Nos. 5 and 6 are solid vestibule trains between Denver and Chicago without change. Carry Pullman Palace sleeping cars, library smoking, chair cars and dining cars. Connect at La Junta for New Mexico and California, and at Burrton, Kan., with train from St. Louis via St. Louis and San Francisco railway, and at Newton, Kan, for Galveston, Tex.

Trains Nos. 7 and 8 run through between Denver and Kansas City.

Trains Nos. 601, 602 run through between Denver and all points on the Colorado Midland, and have Pullman sleeping accommodations between Denver and Ogden connecting at the latter point with trains to and from California.

Trains 603 and 604, the well known Nellie Bly trains, running between Denver and La Junta, carry free parlor cars and make close connection at Pueblo to and from Canon City, and at La Junta connect with trains to and from the east and south.

For tickets or information call at city office 18 North Tejon street or at Santa Fe depot. C. C. HOYT, Commercial Agent.

U. P. D. & G. R'Y CO.

July 1st, 1894.

For Pueblo, Trinidad, Ft. Worth, Houston, Galveston, New Orleans, and all Texas points: No. 4 Express daily leaves ... 1.20 p m.

For Denver, connecting with all trains for the East or West: No. 6 Express daily leaves..... 2.20 p m.

All trains run solid into Colorado Springs. This is the only line running its entire trains without change to Forth Worth, Tex.

Pullman Palace sleepers, Colorado Springs to New Orleans, Houston and Fort Worth. Shortest route by several hours to Texas and the Southeast. Only one night to Fort Worth.

W. F. TOWNE, Gen'l Agent. 10½ Pike's Peak ave

COLORADO MIDLAND DIVISION.
(Santa Fe Route.)

June 10, 1894.

Leave for Cascade Canon, Green Mountain Falls, Woodland Park, Divide, Midland and Cripple Creek........ 4.05 am, 8.40 am, 11 10 am
Leave for Woodland Park........ 5.45 pm
Arrive from Cripple Creek, Midland, Divide, Woodland Park, Green Mountain Falls and Cascade Canon........ 2 40 pm, 7.15 pm, 11 20 pm
Arrive from Woodland Park........ 8.15 am
Leave for Glenwood, Aspen, Salt Lake, and Pacific Coast........ 11.10
Arrive from Pacific Coast, Salt Lake, Glenwood, etc........ 7.15 p

Stages from and for Cripple Creek connect with all trains at Midland.

Through tickets to Cripple Creek on sale at Santa Fe depot, and City office, in Opera House block.

C. C. HOYT, Commercial Agent, 18 North Tejon street.

GREAT ROCK ISLAND ROUTE

DEPARTS

No. 6 Vestibule limited to Chicago via Kansas City, St. Joe and Omaha 8.15 p m
No. 10 Chicago, Kansas City and St. Joe Express........ 9.00 a m
No. 14 Limited to Denver........ 9.15 a m
No. 5 Limited to Pueblo........ 8.10 a m
No. 15 " "........ 6.15 p m

ARRIVES

No. 5 Vestibule Limited from Chicago. 7.20 am
No. 9 Fast express from Chicago........ 6.35 pm
No. 19 From Denver........ 8.10 pm

Nos. 5 and 6 are solid vestibule trains between Chicago and Colorado Springs via Omaha, Kansas City or St. Joseph without change. Through sleeper to St. Louis. All meals en route served in dining cars. Through tickets to all points east and baggage checked to destination at No. 12 Pike's Peak avenue. Telephone 97, or Union depot telephone 53. Also passage tickets via principal steamship lines.

W. W. WOOD, Ticket and Passenger Agent.

The Coolest and Most Accessible Summer Resort in Colorado . .
The Rocklands,
PALMER LAKE, COLO.
Is situated at the mouth of a densely wooded glen, through which flows a beautiful mountain stream.
The House is nearly surrounded by broad, cool verandas; contains 60 large, newly-decorated and refurnished rooms; enlarged dining room with fine dancing floor; billiard and pool room; excellent boating; good livery in connection with the house.
The TABLE AND SERVICE strictly first class, being under the management of Mr. and Mrs. G. G. Russell.
Rates $10 per week and upward, according to room.

FOR LOW PRICES ON . . .
Indian, Mexican and Alaska Curios. Native Jewelry of all kinds, and everything in the line of Precious Gem Stones. Repairing and Mounting Jewelry to order, call upon
THE HORN WESTERN GEM CO,
18 Pike's Peak Ave. Colo. Springs.
Sole Agents for the Colorado Pick and Shovel Souvenir Spoon ("Holding Down a Claim") F. F. Horn's patent.

DIRECTLY OPPOSITE BATH HOUSE AND SODA SPRINGS,
The Norris House
MRS. GEO. W. HUNTER, PROP.
Rates $2 to $2.50 per Day.
SPECIAL RATES TO FAMILIES.
Table Board by the Day or Week. Manitou, Colo.

Choice - - -
CUT FLOWERS
—AT—
WM. CLARK, Florist.
Telephone 28. Cor. W[...] and Platte. — No. 7 South Tejon St.

JOHNSON & CURTIS,
Anthracite and Canon City
COAL.
Cord Wood and Kindling.
Sole Agents A. T. & S. F. Coals

FREIGHT TRANSFER
Household Goods Moved.
Office Opera House Block. Telephone 91.

The Santa Fe announce that all their passenger trains are running regularly on schedule time at all points on the system, including southern California points.

Newspaper ARCHIVE.com

THE GAZETTE.

DAILY WEATHER RECORD.

—The following meteorological report is furnished by the United States Weather Bureau office in this city. Observations recorded in local time.

July 31, 6 p. m., to Aug. 1, 6 p. m., 1894.

Temperature at 6 a. m.	53
Temperature at 12 m.	71
Temperature at 6 p. m.	61
Maximum temperature	74
Minimum temperature	53
Mean temperature	63
Maximum barometric pressure in inches	24.28
Minimum barometric pressure in inches	24.25
Mean velocity of wind, miles per hour	9
Maximum velocity of wind miles per hour	27-N W
Relative humidity at 6 a. m.	72
Relative humidity at 12 m.	41
Relative humidity at 6 p. m.	71
Mean relative humidity	62
Mean dew point	47
Precipitation in inches	.03
Sunshine temperature	101
Per cent. of sunshine	41

The Gazette has a larger circulation in Colorado Springs than all other daily newspapers combined.

Republican Meeting.

A meeting of the Colorado Springs Republican club will be held at Court House hall Thursday evening, August 23, at 8 o'clock, for the purpose of electing officers for the ensuing year and other important business. A full attendance is requested.

GEO. DE LA VERGNE, President.
C. B. SELDOMRIDGE, Secretary.

Royal Gorge and return, Saturday, $3.

J. B. De Swartz is the guest of E. G. Davis.

J. W. Sigler is confined to his room with brain fever.

Mr. G. C. Wintringer a Princeton graduate is sojourning in the city.

Musical Festival at the Casino this evening. Admission only 25 cents.

Mrs. Minnie C. Powell has returned from a week's visit to Denver friends.

R. E. Waugh returned from the East on the Rock Island yesterday morning.

To the Royal Gorge is a trip of a lifetime. Summer School excursion, Saturday, $3.

B. F. Crowell left yesterday for a few weeks' sojourn at Manchester-by-the-sea, Mass.

J. W. Pease left for Dallas, Tex., yesterday afternoon and will go on to his old home at Atlanta, Ga.

Yesterday Herbert Skinner sold the McCoy ranch twelve miles east of Colorado Springs to Mr. O. H. Davis.

The lecture by Dr. Woodrow Wilson, announced for Friday night, will take place at Coburn library at 4:15 to-morrow afternoon instead.

Dr. B. B. Fernow, Mr. Hamlin and Mr. Geo. H. Parsons left last evening for the White River fishing grounds via the D. & R. G.

Miss Virginia Gillman who has been spending several weeks with friends in this city, returned to her home in Denver, after a pleasant visit.

T. A. Kaufman and wife and W. L. Moore of Cedar Rapids, Ia., leave to day for their home after a month's sojourn in this vicinity and at Cripple Creek.

Dr. Snyder who was on the Summer School programme for a lecture last week, will deliver his lecture to-day at 4:15. Professor Parker will lecture at 11:15 Friday.

Prof. D. C. Dudley has been elected superintendent of the State Institute for Deaf, Mute and Blind in this city. He has been a professor in this institution for several years.

As the Casino orchestra will take part in the concert to be given at the Auditorium to-morrow evening there will be no concert at the Casino. The usual afternoon concert will be given.

Those who expect to attend the opening concert of the Musical Festival at the Casino this evening and want to secure good seats should take the early cars going out. Extra cars will begin running at 7 p. m.

Mr. Edward C. Davis and Miss Winifred S. Sadler were married at the residence of the bride's parent's at Walsatch and Bijou, Rev. W. H. W. Boyle officiating. The happy pair left for an extended trip to the Pacific coast.

Percy Hagerman is back from a trip to the Lemhi mines. He reports things looking well and that piping has been carried on during the past few weeks. The dirt handled he thinks will yield fully as well as anticipated, although there is a shortage of water.

Charles Grell is in trouble. His wife is in the Salvation Army and hence a family difference occurred which resulted in Grell getting precipitated into the street by an officer of the Salvation Army when he tried to capture the whole force at the armory. Yesterday he was given a chance to tell his troubles in the justice court. As a result the judge held him in $200 bonds to keep the peace.

The weather summary for the month of July was mean temperature 67.14, mean max. temperature 82.19, mean min. temperature 52.06. Maximum temperature 95, date 27; minimum temperature 45, date 21. Total precitation 2.21 inches. Greatest precipitation in any 24 consecutive hours, 0.46, date 6. Number of clear days 3, partly cloudy 23, cloudy 5, on which .01 or more precipitation fell 9. Prevailing direction of wind north 12 and east 12.

At a meeting of the First Baptist Church of this city last evening a unanimous call to its pastorate was extended to Rev. Leo Boone Thomas of Newton, Mass. Mr. Thomas is a graduate of Harvard University and of Newton Theological Institution, and a son of Rev. Jesse B. Thomas, D. D., of the latter institution. He is a young man of considerable promise and the church may be congratulated in the event of his acceptance as well as on the unanimity of the call.

In an article written for the Mining and Engineering Journal of New York by Mr. Edward Skewes he claims this mineral district contains 11,500 acres, and on these 11,500 acres there are located 31,000 acres of placer ground, 1100 acres of agricultural land and 6150 lode locations which contain 10 acres each, making 61,500 acres of lode claims. Thus by locating 73,000 acres on 11,500 acres if all the claims were evenly spread out they would be over six deep. No wonder the attorneys have a harvest while the present laws are in force.

Professor L. G. Carpenter of the State Agricultural College and president of the American Society of Irrigation Engineers will lecture Friday morning at 9:30 on the "Relations of the Mountain Forests and Our Water Supply," with special reference to the economic conditions of irrigation, with which is bound the prosperity of much of the West. The lecture will be illustrated by diagrams showing the principal streams in the State and their relations to irrigation. They will show the regulating action of the forests, and that with their destruction the period of high water comes earlier in the season, as the tendency to floods increases while the condition for greatest agricultural, and consequently public, prosperity requires water late in the season and the conservative action of the forests.

Mr. James D. Brobst, who owns the Volcano, one mile east of Beaver park on Pike's Peak range, reports the discovery of a fine vein of ore which, if it continues to improve, will become one of the big mines of the camp. The formation is red granite and the ore occurs in a chimney similar to those found in the South African gold fields. The ore runs from $60.50 to $68.00 per ton and the chimney is about five feet wide. A quarter interest was sold yesterday for $700.

Attention Wheelers.

Wheelmen and women are urged to get a "hustle" on them if they want to make a creditable showing in the mammoth lantern parade which will mark the close of the now famous "Sunflower Day" August 22d.

There are 800 or 900 bicycle riders in this city and with the many visiting wheelmen here from the National meet at Denver, no less than 1000 or 1500 wheels are expected to be in line.

The committee in charge have spoken early and have made everything "solid" with the officials of the United States Weather bureau and pleasant weather is assured without fail. Fine prizes will be offered for the various classes of wheels, a complete list of which will be published soon. It is'nt any to early to talk it up and plan how to decorate your wheels.

HOTEL ARRIVALS.

ANTLERS.

J. E. Leggett, Mrs. J. E. Leggett and maid, C. C. McNutt, Alice E. Helmer, St. Louis; H. H. Tanner and wife, Denver; A. L. Sprouk, Chas. A. Fenn, Chicago; C. R. Colby, Denver; Z. H. Snyder, Greeley; C. K. Powell, Lincoln, Neb.; Howard Longstreet, Philadelphia; E. W. Heald, Wilmington, Del.; F. B. Brooks, Toledo; J. S. Weller, Kansas City; W. A. Dodgen, Philadelphia; Jas. N. Edmonson, W. A. Bruner, Dallas; J. T. Anderson, U. S. Army; T. R. Lawrence, Chicago; C. W. Vars, Buffalo; J. C. Martin, W. E. Cudney, R. C. Dustan, Chicago; S. Y. Wheeler, E. E. Hoffman, Denver; T. J. Green, Kansas City; Cromwell Tucker, Denver; S. Schulen and wife, Sioux City; Mr. and Mrs. W. A. Maguire, Denver; C. A. Daw and wife, Detroit; Mrs. F. S. Scofield, Denver; W. A. Clark, New York; Thos. A. Rucker, Aspen; Louis M. Nathan, W. A. Jones, Denver; Fred N. Woodruff, Chicago; L. F. Lubhardt, Denver; K. R. Babbitt, Cripple Creek; J. W. Kenfield, Chicago; Mr. and Mrs. C. M. Williams, City; C. A. Thomas, Denver; C. B. Welch, Burlington, Vt.; J. A. Hill, New York; John Darling, Denver; A. S. Malloy, Ranch.

ALAMO.

W. O. Rawlins, Bath; J. T. Townley, Bingham City; J. G. Brown and family, M. C. Neely, Trinidad; E. A. Hendrix, O. H. Kleet, Kansas City; C. M. Stark, Louisiana; C. W. Edwards, Weslean, Neb.; D. W. Glendinning and son, Denver; F. Beal, Clarinda, Ia.; H. H. Brown, Pueblo; R. J. Clark, Ft. Worth; T. H. Sheldon, Cripple Creek; Mrs. R. B. Daniel, Cleveland; Mrs. C. W. Shively, Miss F. J. Shively, Washington; W. H. Wilcox, A. M. Ackerman, St. Louis; G. P. Williams, Chicago; S. G. Cosline, O. W. Heming, Denver; A. Hawkinson, Kansas City; A. E. Lendel, Memphis; J. F. Jones, Denver; Stephen Gambrill, Baltimore; C. E. Winters, Denver; E. C. Cunningham, Rochester, N. Y.

Dion de Romandy will take a limited number of pupils for violin, and Mr. Fritz Heiland, late of Theo. Thomas's orchestra, for piano and 'cello. Terms reasonable. Address Broadmoor Casino.

Royal Gorge excursion, Saturday $3.

In forming the Rocky mountains there was only sufficient material to make one Royal Gorge. Its magnificence, grandeur and sublimity are beyond the power of tongue to tell. Excursion Saturday $3.

If you have a bicycle which needs repairing, go to Wahl & Davis, 18 East Kiowa st.

Johnson & Curtis have received seven carloads of Canon City coal. This is the favored coal for domestic use and is the first in the market for several months. No advance in prices.

The Royal Gorge excursionists returning will visit the State penitentiary at Canon City, Saturday next. Round trip $3.

Parties using Anthracite Coal may get their supply at summer prices by Wm. Lennox. Telephones 89 and 157. Office 106 E. Pike's Peak.

The Royal Gorge excursion Saturday will positively run on time, leaving at 8 a. m., D. & R. G., returning to Colorado Springs at 7:30 p. m. Round trip $3.

Dr. Price's Cream Baking Powder
World's Fair Highest Medal and Diploma

BUSINESS LOCALS.

Ten cents per line for first insertion; five cents per line for each subsequent insertion. Advertisements to go in every other day, or on certain days of the week, ten cents per line for each insertion.

HALLETT & BAKER.
Undertakers
No. 7. Cascade avenue. Telephone No. 16.

Anything and everything the market affords, and at the lowest prices. A. Hemenway & Son.

Dr. W. A. SINTON
... has removed to 81 Pikes' Peak ...

DENVER AND RETURN.

The Santa Fe Route have best train for those desiring to spend the day in Denver. Leave at 8.35 a. m., arrive in Denver 11 a. m.; leave Denver 7 p. m., reach Colorado Springs 9.30 p. m.

N. O. Johnson & Sons' new shoe department ... the land for stylish, ... and comfortable shoes. Call and see them.

The finest lot of potatoes in town.
A. Hemenway & Son.

GLEN PARK—PALMER LAKE.

The Rio Grande are selling tickets to Glen Park on Saturdays and Sundays to Monday at 75c for the round trip; also tickets good till August 15th at $1 for the round trip.

Missouri Pacific railway runs the finest trains East. Free reclining chair cars and Pullman buffet sleeping coaches of the latest model.

Awarded
Highest Honors—World's Fair

DR.
PRICE'S
CREAM
BAKING
POWDER

MOST PERFECT MADE.
A pure Grape Cream of Tartar Powder. Free from Ammonia, Alum or any other adulterant.
40 YEARS THE STANDARD.

WE HAVE TOO MANY
BED LOUNGES!
THEREFORE
Any Bed Lounge in the house will be sold this week
At Actual Cost
FOR CASH.
The Lennox Furniture Co.,
Installment Furniture Dealers.
120-122 S. Tejon St.

Drinks for the Thirsty:
Ross' Belfast Ginger Ale,
Ross' Belfast Sarsaparilla,
O. & O. Club Soda,
Manitou Soda,
Manitou Champagne,
Lime Juice, Lemon Juice,
Root Beer, etc.
W. N. BURGESS,
111 North Tejon St. Telephone 83.

L. G. GOODSPEED
HAS IN CHARGE OF HIS
Optical Department

A first-class optician and specialist on eye-sight of ten years practical experience. Lately from the Julius King Optical Institute of Cleveland, O. He makes a specialty of examining eyes and fitting lenses for defective eye sight.
Sight is priceless. If your eyes give you any discomfort call and see him.
Consultation Free.
Satisfaction Guaranteed.
26 Pike's Peak Avenue.

INSTRUCTION.
Voice Culture and Piano.
MRS. EDWARD F. WELLES
1109 North Weber street.

LINUS E. SHERMAN,
United States Land and Pension Attorney
Will practice before any Land Office and the Pension Department. Contests and difficult cases a specialty.

Insurance,
Loans and
Real Estate.
Mineral Patents procured in the least possible time. Adverse filed. Mineral surveys obtained, and all kinds of work done connected with mineral claims.
COLORADO REAL ESTATE EXCHANGE
107 East Huerfano St.,
LINUS E. SHERMAN

Elite
STEAM LAUNDRY
117-119 North Tejon.
First-Class Work Guaranteed
Also, Repairing Done.

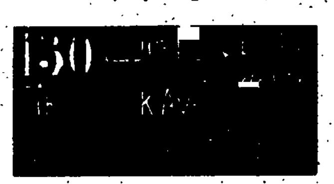

BITS! For Ladies AT ASHBY'S, opposite the Postoffice.

OFFICE OF THE ANACONDA GOLD MINING COMPANY.
To the Stockholders, The Anaconda Gold Mining Co.:

Notice is hereby given that the annual meeting of the stockholders of The Anaconda Gold Mining Company will be held at the office of the company, Room 6, Tabor Block, Denver, Colorado, on Monday, August 6th, 1894, at 10 o'clock a. m., for the purpose of electing directors and attending to such other business as may properly come before the regular annual stockholders meeting.

R. H. REID, Secretary.

WAGON WHEEL GAP.
Via the Rio Grande; fine fishing. Round trip $9.25; parties of 5 on one ticket $11.75 each. Tickets good 30 days.

HOW IS THIS!
Through sleeper to Chicago.
Through sleeper to St. Louis
Through sleeper to Ft. Worth, Tex
Through sleeper to New Orleans.
Via Great Rock Island Route.
W. W. WOOD, Ticket and Passenger agent, 12 Pike's Peak.

GLEN PARK.
Santa Fe make rate seventy-five cents round trip on Saturdays and Sundays, good to return following Monday, July 10 to August 7.

The Rio Grande 8.00 a. m. train now connects with Cogwheel train for the top of Pike's Peak and gives a carriage ride through Manitou and return. Fare for the round trip $5.25.

Glenwood Springs and return $15; good 90 days; stopovers allowed. Call at Rio Grande office.

Just received, a fresh ... cantaloupes ... melons. They are fine. A. Hemenway & Son.

Dr. Price's Cream Baking Powder
A Pure Grape Cream of Tartar Powder.

A WONDERFUL BARGAIN!
100 Pieces ...
JUST RECEIVED AT
N. O. Johnson & Sons
Manufactured for large city trade, and bought very cheap to close. A great variety of Colors and Styles—White Solid colors; Hair-Line Stripes and Dimity Cords.
All Linen at $10.00 to $15.00. Cotton, $2.50 to $6.50.
Perfect Fitting and Latest Styles. The early customer gets the plums.
N. O. JOHNSON & SONS.
22 and 24 Pike's Peak Ave.

Going Out of Business.

The entire stock of the Famous Shoe House is to be closed out. Having fully decided to discontinue the shoe business in this city I now offer my entire stock of shoes and store fixtures at eastern wholesale cost and less in order to close out as soon as possible. I shall offer great inducements to purchasers. In order to make this sale genuine I will in no case allow one penny more added to the price of a single item than actual eastern cost. It will pay you to call and look through whether you buy or not. You can do so without trouble to yourself or salesmen, as I have every kind of shoe in my stock so arranged with former and present cost price marked on each in plain figures, so that you can see for yourself. If you want shoes don't get left, but come at once and get full benefit of this sale while every department is complete and sizes good.

Store open Saturdays until 10 p. m.

J. O. WILSON, Prop'r.
THE FAMOUS SHOE HOUSE,
20 South Tejon St.

Cash . . .
Will buy Second-hand Furniture, Stoves, etc., and I pay cash for same or exchange new goods.

Tents Cheaper than at any Store in this City.
JOHN T. CLOUGH,
29 and 31 E. Huerfano Street, or 110 South Tejon Street.

The O. E. Miller Hernia Treatment Co.
GEO. DILS, Mgr.
Rupture Cured WITHOUT AN OPERATION.
WILLIS M. WRIGHT, M. D. } Attending Physicians
JAMES B. HAYES, M. D. } Consultation Free. CALL OR WRITE.
OFFICES: 91 to 94 Tabor Opera House Block.
Cor. 16th and Curtis Sts., Denver.

. . . ESTABLISHED 1873 . . .
EL PASO COUNTY BANK
CAPITAL PAID IN $100,000
SURPLUS 20,000
Transacts a general banking business. Drafts drawn on the principal cities of the United States and Europe.
WM. S. JACKSON, Cashier. J. H. BARLOW, Ass't Cashier
Members of the Firm: Wm. S. Jackson, C. H. White, J. H. Barlow.

ESTABLISHED 1877.
Call at 18 S. Tejon St., Colorado Springs, And be Convinced that
H. I. O'BRIEN'S
Is the best and cheapest place In the city to buy
Harness. Trunks. Satchels.
And all kinds of Leather Goods.
Telephone 75.
Mexican Art Stamp Work a Specialty. Repairing Promptly Attended To.

The Cliff House
Manitou Springs, Colo.
Superior in location; 160 guest chambers, single or en suite, with or without baths.
Rates $3 to $4 per Day; $15 to $21 per Week.
E. E. NICHOLS, Proprietor. E. E. NICHOLS, JR., Manager.

The Barker Hotel
O. W. BARKER, OWNER AND PROPRIETOR.
Manitou Springs, Colo.
The Finest Located in Manitou, opposite the Mineral Springs Park. The only hotel in Manitou with Passenger Elevator. All modern appliances. Write for pamphlet and weekly or season rates.
Capacity . . . Three Hundred

MUSICAL FESTIVAL

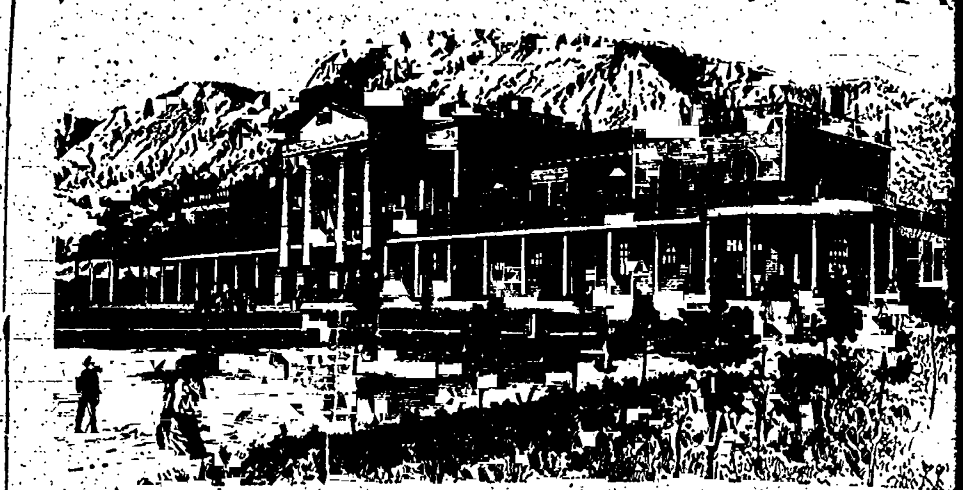

AT THE
BROADMOOR CASINO
This Evening.
Music by Dion de Romandy's Hungarian Orchestra
Usual Afternoon Concert.
Admission Only 25 Cents.

JUST RECEIVED:
Thirty-five pieces Chinese Matting, delayed by the railroad strike. On account of the late arrival, will sell same very cheap—much less than regular price.
GIDDINGS BROS.
21 South Tejon St.

INDIAN AND WESTERN CURIOS.

Every tourist who visits the West should take home some articles of Indian handiwork as souvenirs. We buy Indian curios direct from the tribes, our goods are genuine, and we sell cheaper than any curio store in Colorado. We have good Navajo blankets at prices ranging from $2.50 up, and at such prices they are the cheapest rugs, curtains or ornaments that can be bought. The gray and light shaded colors of the olden time are becoming rare; we have them, with absolutely native coloring, and the prices will astonish you. We also have a few Mexican blankets that are offered very cheap.

There are some real wild Apache Indians working for us; they are almost the only remaining Indians who make and use bows and arrows. We have good Apache bows, covered with tendon, incased in goat skin quivers, and with feathered arrows, and we offer them at the same prices you would have to pay the Indians. They make fine hanging ornaments, which are constantly becoming more rare.

From the Ute Reservations we have just received a big consignment of moccasins, leggings, squaw belts, beaded purses, pouches and other articles, and you can buy them at from 40 cents upward. The Utes are the only Indians remaining in Colorado, and a Ute souvenir is also a Colorado souvenir.

We carry all manner of jewelry made from the stones found in the Pike's Peak region, a full assortment of the best views of the scenery in this region, and everything in the way of view books, current literature, books and stationery. And our prices are marked right down to be in conformity with a Waite administration. Spend an hour in our store: you will be made welcome, and you will find much to interest you.

Postoffice Book Store
RAYMOND REED, Prop'r. 30 South Tejon Street
1st Door North of Postoffice.

A Pleasant Way . . .
To Spend Sunday
Is to take the Colorado Midland west-bound train leaving Colorado Springs at 11:10 a. m., reaching Woodland Park at 12:45. From there take the Manitou Park coach, which will take you a beautiful drive of eight miles through pine forest behind four horses, bringing you to
The Manitou Park Hotel,
Which is one of the most delightful resorts in the West.
The coach meets the 11:10 train every day in the week. Trains reach Colorado Springs, returning, 8:15 a. m., 2:30 p. m. and 11:45 p. m.

Under the new condition of things means
FISH, FRUITS AND VEGETA...
We have a man of 13 years exp... in these lines, and he gets Fish from where they are caught, and ... and Vegetables direct from the ga... They are always fresh, and pric... right.
Best cuts Corn-Fed Beef, Por... Mutton, etc., always on hand.
City Market,
STARK & SIN...
Telephone 67. 14 S. Tejon

E. D. SOMMERS & BR...
WHOLESALE AND RETAIL DEALERS
Meats, Game, Poultry,
Fish, Mackerel, Oyste...
Lard, Pickles,
Fruits and Vegetables in Season.
No. 113 South Tejon Street.
Telephone N...

DO YOU USE
ANTHRACITE CO...
Buy at Summer Prices
Order of
Wm. Lennox.
Telephones 89 and 157.
Offices 106 E. Pike's ...

FINE OLD
Blue Stem and Timot...
HAY.
At Robert H. Russell
10 E. HUERFANO ST.

NEWSPAPERARCHIVE®.COM